

SRM-3805, -1--1, Cylinder, Crankcase, Piston, Fan Cover  
SRM-3805, 2008/11/28

No.1

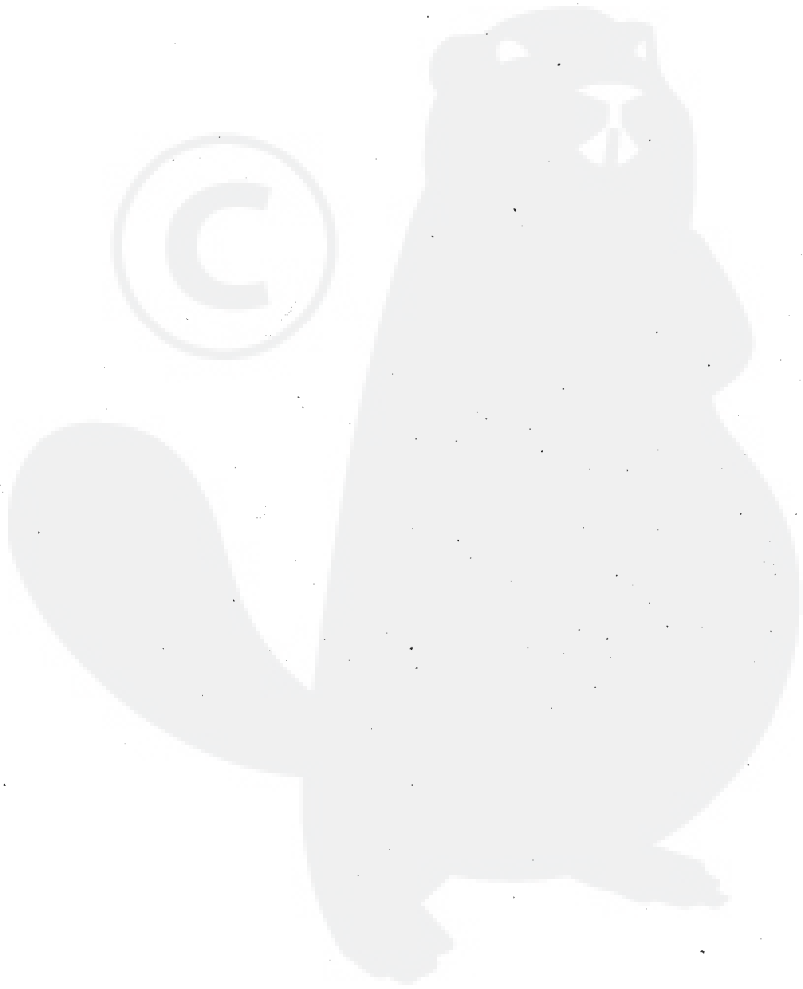

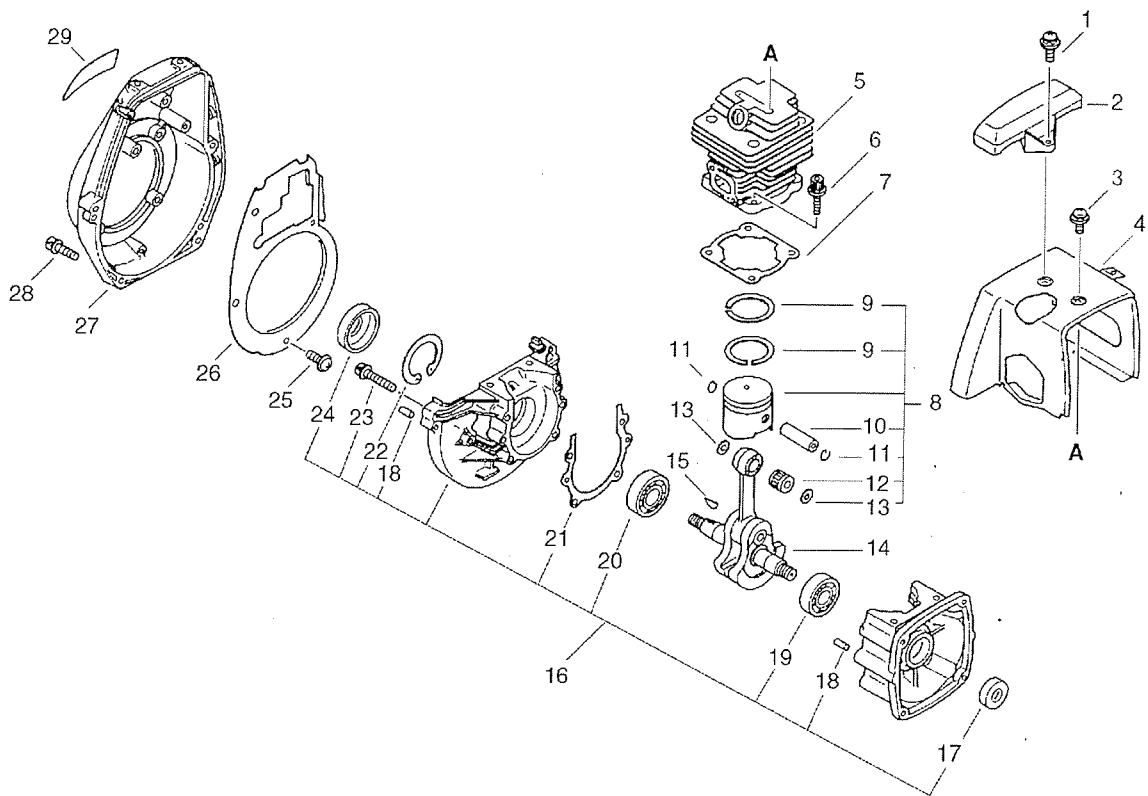

SRM-3805, -1--1, Starter  
SRM-3805, 2008/11/28

**No.2**

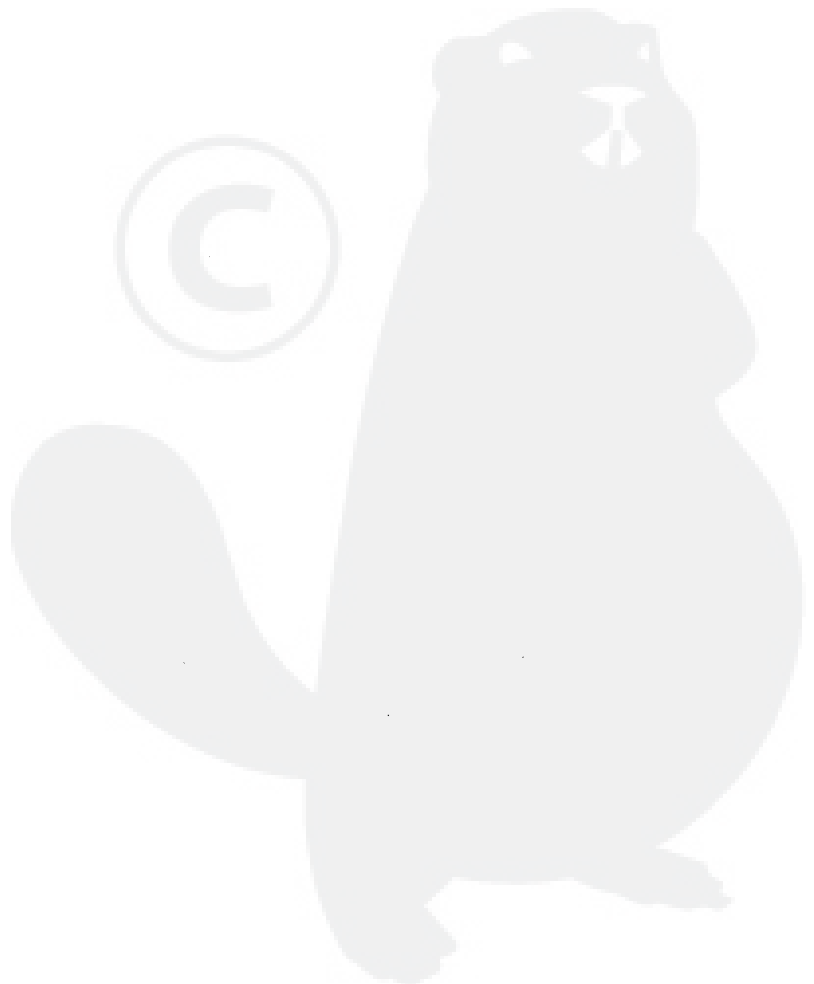
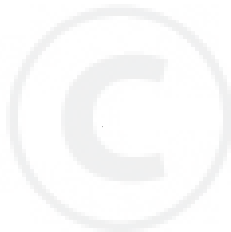
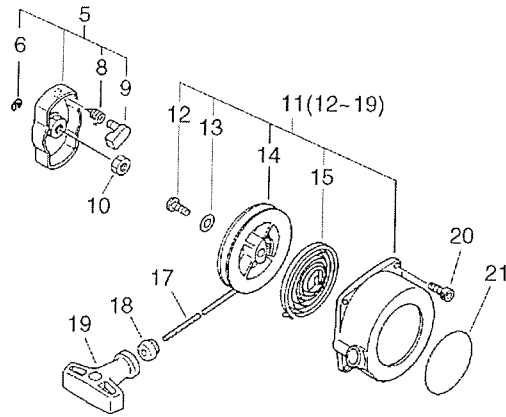

SRM-3805, -1--1, Starter  
 SRM-3805, 2008/11/28

Key	Lv	Part no.	Part description	Quantity	Note1	Note2
5		177202-41030	PAWL ASSY, STARTER	1		
6	+	900700-00004	E-RING 4	1		
8	+	177234-40630	SPRING, RETURN	1		
9	+	177218-40630	PAWL, STARTER	1		
10		900502-00008	NUT 8 (3N)	1		
11		177200-43130	STARTER ASSY (BS)	1	Sus. by A051-000170	
11		A051-000170	STARTER,RECOIL	1		
12	+	177236-40630	SCREW	1		
13	+	177214-41030	WASHER	1		
14	+	177215-43130	DRUM, STARTER	1		
15	+	177220-40630	SPRING, REWIND	1		
17	+	177226-01110	ROPE, STARTER	1		
18	+	177227-05530	GUIDE, ROPE	1	Sus. by 177227-42030	
18	+	177227-42030	GUIDE, ROPE	1		
19	+	177228-11120	GRIP, STARTER	1		
20		900162-04020	BOLT, H.S. 4*20	4		
21		890118-49330	LABEL, ECHO	1		

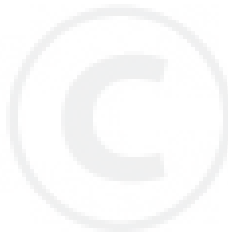







SRM-3805, -1--1, Air Cleaner  
SRM-3805, 2008/11/28

**No.4**

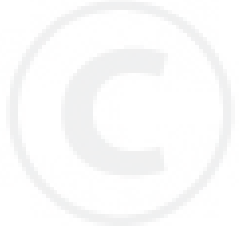
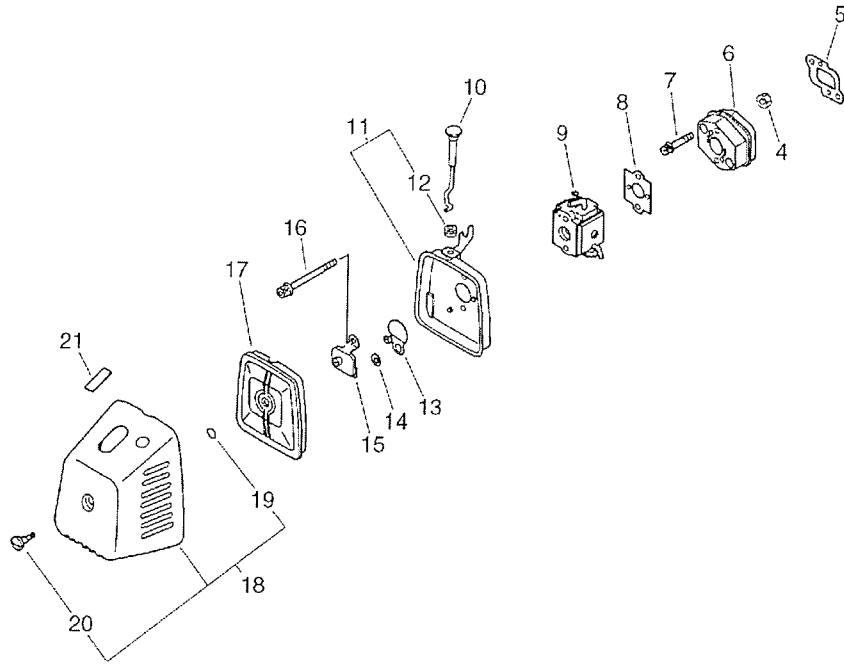



SRM-3805, -1--1, Air Cleaner  
 SRM-3805, 2008/11/28

Key	Lv	Part no.	Part description	Quantity	Note1	Note2
4		900500-00005	NUT 5	2		
5		130016-42231	GASKET, INTAKE	1		
6		130017-43130	INSULATOR	1		
7		900162-05025	BOLT, H.S. 5*25	2		
8		130016-06232	GASKET, INTAKE	1		
9		123000-51430	CARBURETOR ASSY	1		
10		178510-47530	ROD, CHOKE	1		
11		130301-43130	CASE, AIR CLEANER	1		
12	+	178810-05230	GROMMET	1		
13		178515-43130	SHUTTER, CHOKE	1		
14		178516-00830	SPACER	2		
15		129006-43130	PLATE	1		
16		900242-05057	SCREW 5*57	2		
17		130310-43130	FILTER, AIR	1		
18		130302-43132	COVER ASSY, AIR CLN.	1		
19	+	900720-00004	O-RING (P-4)	1		
20	+	130415-40630	SCREW	1		
21		890121-47530	LABEL, CHOKE	1		



SRM-3805, -1--1, Muffler, Fuel Tank  
SRM-3805, 2008/11/28

**No.5**

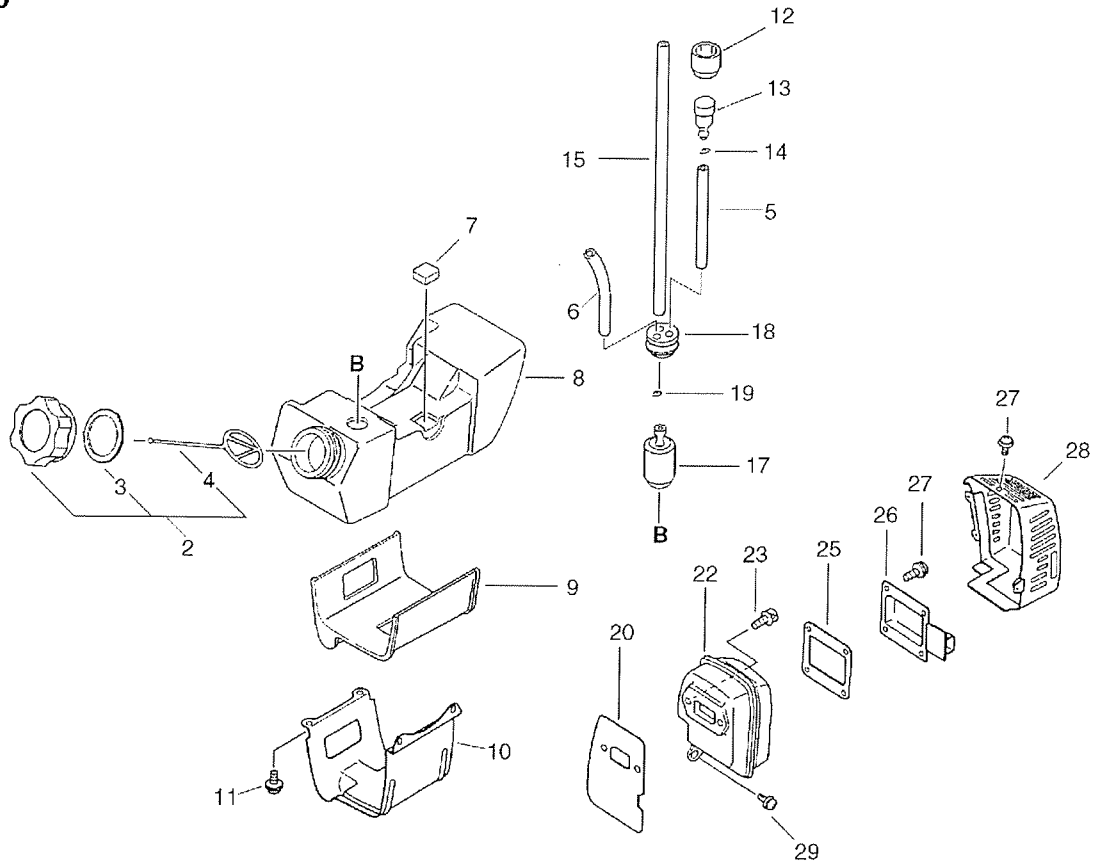

SRM-3805, -1--1, Muffler, Fuel Tank  
 SRM-3805, 2008/11/28

Key	Lv	Part no.	Part description	Quantity	Note1	Note2
2		131004-55530	CAP ASSY, FUEL TANK	1		
3	+	131016-55830	GASKET, FUEL CAP	1		
4	+	131051-56030	CLIP, FUEL CAP	1		
5		132010-51230	PIPE	1		
6		132010-56330	PIPE 3*6*90	1		
7		131923-11120	CUSHION	3		
8		131010-46930	TANK, FUEL	1	Sus. by 131010-46931	
8		131010-46931	TANK, FUEL	1		
9		131924-43130	CUSHION	1		
10		131910-43130	BRACKET,FUELTANK(BL)	1		
11		900238-05014	SCREW 5*14	2		
12		131328-40630	COVER, VENT	1		
13		131300-56430	VALVE, CHECK	1		
14		130111-00530	CLIP	1		
15		132010-13930	PIPE, FUEL	1	Sus. by V471-001190	
15		V471-001190	PIPE	1		
17		131205-19830	STRAINER, FUEL	1		
18		132115-46730	GROMMET, FUEL	1		
19		132013-09820	CLIP	1		
20		145510-42231	GASKET, MUFFLER	1		
22		145610-43130	MUFFLER (BL)	1		
23		900162-05020	BOLT, H.S. 5*20	2		
25		145866-43131	GASKET, MUFFLER LID	1		
26		145867-43131	LID, MUFFLER	1		
27		900238-04010	SCREW 4*10	7		
28		145871-43130	COVER, MUFFLER	1		
29		900238-05014	SCREW 5*14	1		

SRM-3805, -1--1, Shield(Drive Shaft Sr/Nr 049468 and before)  
SRM-3805, 2008/11/28

**No.6**

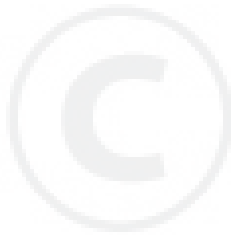
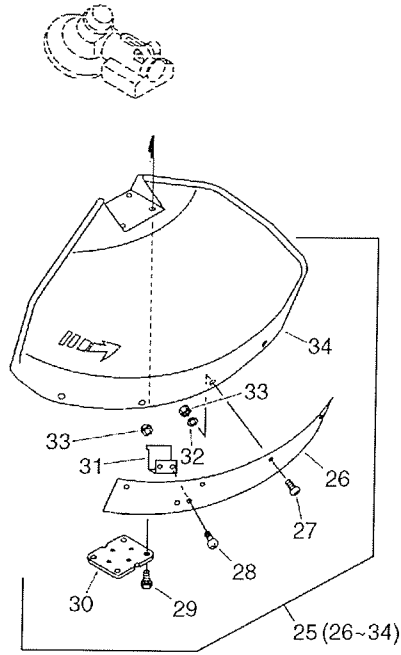

SRM-3805, -1--1, Shield(Drive Shaft Sr/Nr 049468 and before)  
 SRM-3805, 2008/11/28

Key	Lv	Part no.	Part description	Quantity	Note1	Note2
25		699000-52930	SHIELD ASSY	1	Sus. by 699000-52931	
25		699000-52931	SHIELD ASY	1	Drive Shaft Sr/Nr 049468 and before	
26	+	699013-52130	PLATE, SHIELD	1	Drive Shaft Sr/Nr 049468 and before	
27	+	900162-05018	BOLT, H.S. 5*18	4	Drive Shaft Sr/Nr 049468 and before	
28	+	900162-05014	BOLT, H.S. 5*14	2	Drive Shaft Sr/Nr 049468 and before	
29	+	900162-05025	BOLT, H.S. 5*25	4		
30	+	699013-56830	PLATE, SHIELD	1		
31	+	699016-52130	KNIFE, CORD	1	Sus. by 699016-54530	
31	+	699016-54530	KNIFE	1	Drive Shaft Sr/Nr 049468 and before	
32	+	900603-00005	WASHER 5	4	Drive Shaft Sr/Nr 049468 and before	
33	+	900500-00005	NUT 5	6	Drive Shaft Sr/Nr 049468 and before	
34	+	699010-52930	SHIELD, BLADE	1	Sus. by 699010-52931	
34	+	699010-52931	SHIELD, BLADE	1	Drive Shaft Sr/Nr 049468 and before	



SRM-3805, -1--1, Shield(Drive Shaft Sr/Nr 049469 and after), Tools  
SRM-3805, 2008/11/28

**No.7**

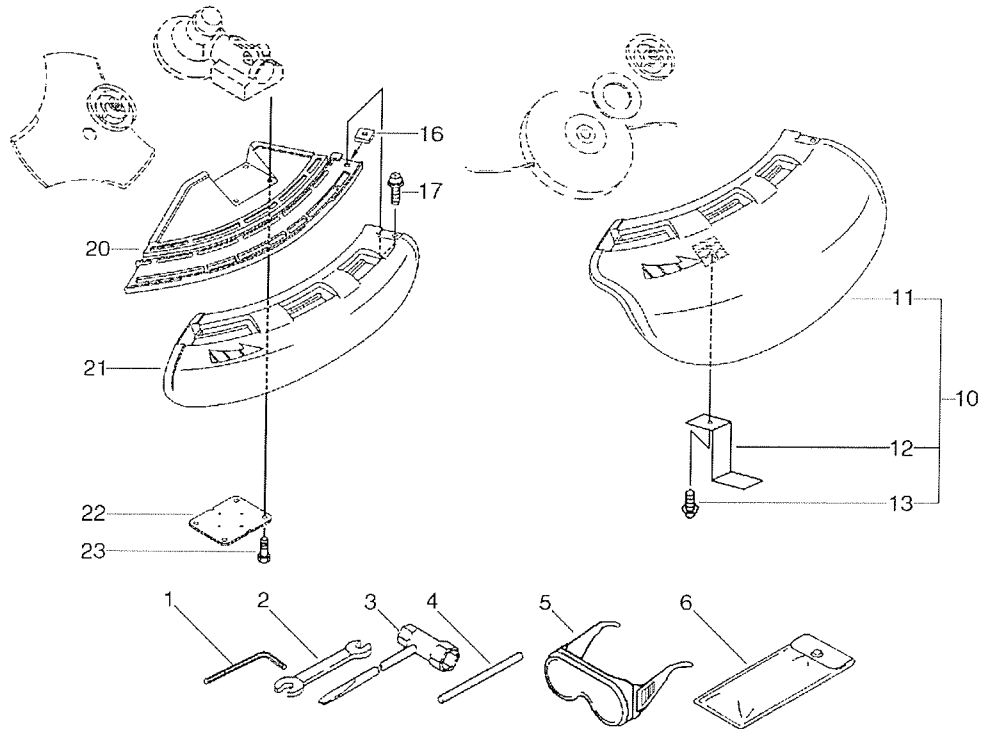

SRM-3805, -1--1, Shield(Drive Shaft Sr/Nr 049469 and after), Tools  
 SRM-3805, 2008/11/28

Key	Lv	Part no.	Part description	Quantity	Note1	Note2
1		895610-00130	L-WRENCH (4MM)	1		
2		895112-00330	SPANNER 8*10	1		
3		895410-08030	WRENCH, W/S. DRIVER	1	Sus. by X602-000020	
3		X602-000020	TOOL,WRENCH	1		
4		897518-01131	LOCKING TOOL	1		
5		899580-40930	GOGGLE	1	Sus. by P021-002861	
5		899580-68730	SAFETY GLASSES	1	Sus. by P021-002861	
5		P021-002861	GOGGLES	1		
6		898510-39130	BAG, TOOL	1		
10		P021-002620	SHIELD,BLADE(W/KNIFE	1	Drive Shaft Sr/Nr 049469 and after	
11	+	C550-000080	SHIELD,BLADE	1	Drive Shaft Sr/Nr 049469 and after	
12	+	C554-000000	KNIFE,CORD	1	Drive Shaft Sr/Nr 049469 and after	
13	+	900252-05012	SCREW 5*12	1	Drive Shaft Sr/Nr 049469 and after	
16		900565-00005	NUT	1	Drive Shaft Sr/Nr 049469 and after	
17		900242-05018	SCREW 5*18	1	Drive Shaft Sr/Nr 049469 and after	
20		C550-000100	SHIELD,BLADE	1	Drive Shaft Sr/Nr 049469 and after	
21		C550-000090	SHIELD,BLADE	1	Drive Shaft Sr/Nr 049469 and after	
22		699013-56830	PLATE, SHIELD	1		
23		900162-05025	BOLT, H.S. 5*25	4		

SRM-3805, -1--1, U-Handle  
SRM-3805, 2008/11/28

**No.8**

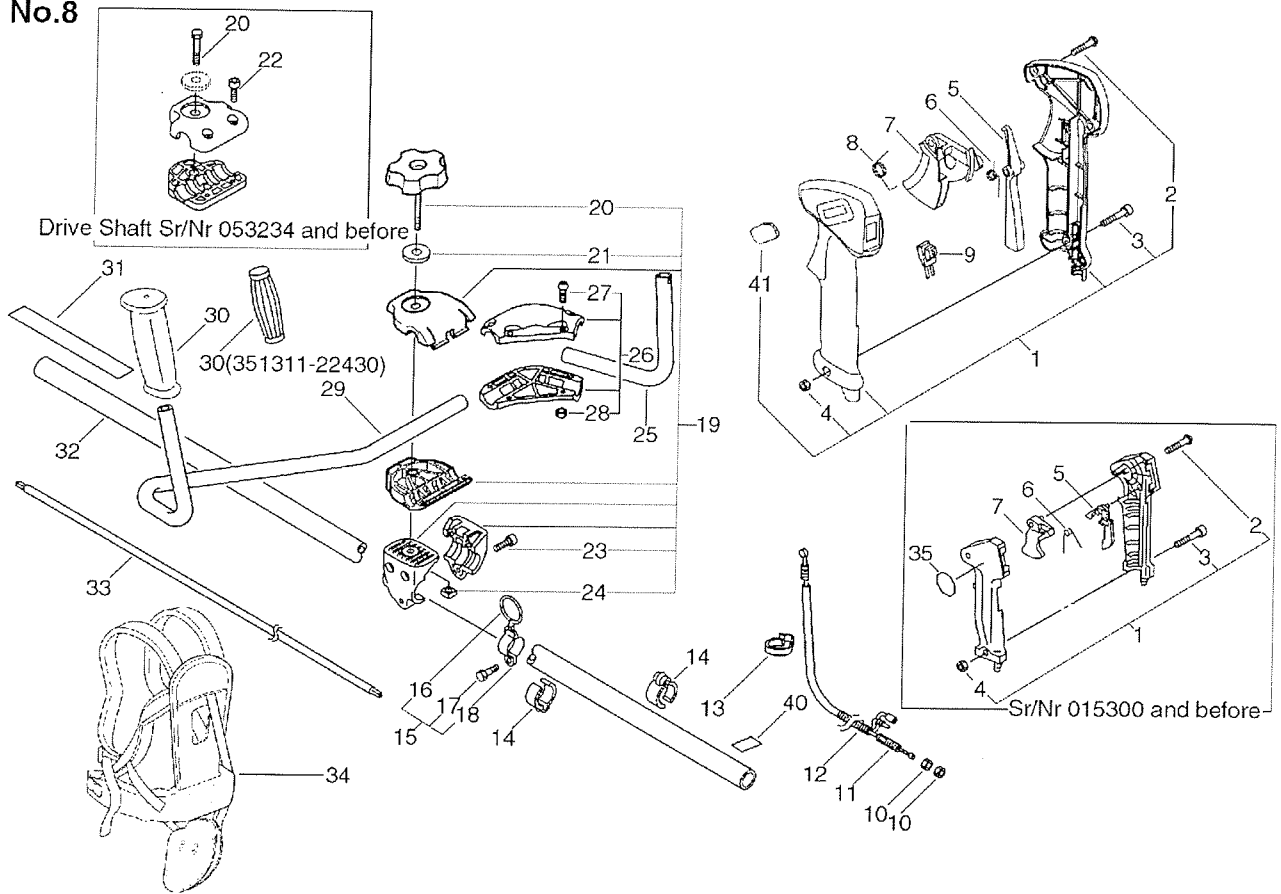



SRM-3805, -1--1, U-Handle  
 SRM-3805, 2008/11/28

Key	Lv	Part no.	Part description	Quantity	Note1	Note2
1		351102-47530	GRIP ASSY, F-HANDLE	1	Sr/Nr 015300 and before	
1		P021-002610	GRIP ASY,F-HANDLE	1	Sus. by P021-002612	
1		P021-002611	GRIP ASY,F-HANDLE	1	Sus. by P021-002612	
1		P021-002612	GRIP ASY,F-HANDLE	1	Sr/Nr 015301 and after	
2	+	900246-03025	SCREW 3*25	4	Sr/Nr 015300 and before	
2	+	900246-04016	SCREW 4*16	3	Sus. by 900253-04016	
2	+	900253-04016	SCREW 4*16	3	Sr/Nr 015301 and after	
3	+	900220-05030	SCREW 5*30	1		
4	+	900500-00005	NUT 5	1		
41	+	V162-000130	PLUG	1	Can be used on P021-002611 only	
5		178012-05960	LOCKOUT, THROTTLE	1	Sr/Nr 015300 and before	
5		C460-000010	LOCKOUT,THROTTLE	1	Sus. by C460-000011	
5		C460-000011	LOCKOUT,THROTTLE	1	Sr/Nr 015301 and after	
6		178013-35631	SPRING, THR. LOCK	1	Sr/Nr 015300 and before	
6		V452-000050	SPRING,TORSION	1	Sr/Nr 015301 and after	
7		178010-05960	CONTROL, THROTTLE	1	Sr/Nr 015300 and before	
7		C450-000020	TRIGGER,THROTTLE	1	Sus. by C450-000021	
7		C450-000021	TRIGGER,THROTTLE	1	Sr/Nr 015301 and after	
8		V452-000060	SPRING,TORSION	1	Sr/Nr 015301 and after	
9		163401-43130	SWITCH, IGNITION	1		
10		900502-00006	NUT 6 (3N)	2		
11		178001-43230	WIRE, THROTTLE	1	Sr/Nr 015300 and before	
11		V430-000400	CABLE,BOWDEN	1	Sr/Nr 015301 and after	
12		178127-43230	TUBE	1		
13		159112-09960	CLIP	1	Sus. by 159112-09961	
13		159112-09961	CLIP	1		
14		224924-52930	CLIP	2		
15		301200-05230	HOOK ASS'Y	1		
16	+	301015-05330	HOOK, BAND	1		
17	+	900105-05012	BOLT, H.S. 5*12	1		
18	+	301210-04630	HOOK	1		

19		351301-52930	BRACKET ASSY, HANDLE	1	Drive Shaft Sr/Nr 0 53234 and before
19		P021-002760	BRACKET ASY, HANDLE	1	Sus. by P021-002 761
19		P021-002761	BRACKET ASY, HANDLE	1	Drive Shaft Sr/Nr 0 53235 and after
20	+	351421-52130	BOLT	1	Drive Shaft Sr/Nr 0 53234 and before
20	+	V299-000110	KNOB,FASTENER	1	Drive Shaft Sr/Nr 0 53235 and after



SRM-3805, -1--1, U-Handle  
SRM-3805, 2008/11/28

Key	Lv	Part no.	Part description	Quantity	Note1	Note2
21	+	605014-54230	WASHER	1		
22	+	900162-05020	BOLT, H.S. 5*20	2	Drive Shaft Sr/Nr 053234 and before	
23	+	900162-05030	BOLT, H.S. 5*30	3		
24	+	900565-50008	NUT	1		
25		351214-52930	HANDLE	1	Sus. by 351214-52931	
25		351214-52931	HANDLE	1		
26		351202-51430	BRACKET ASSY, HANDLE	1		
27	+	900162-05020	BOLT, H.S. 5*20	4		
28	+	900500-00005	NUT 5	4		
29		351010-52930	HANDLE, FRONT	1	Sus. by 351210-52931	
29		351010-52931	HANDLE, FRONT	1		
30		351311-22430	GRIP, HANDLE	1	Drive Shaft Sr/Nr 049468 and before	
30		C403-000030	GRIP,HANDLE	1	Sus. by C403-000031	
30		C403-000031	GRIP,HANDLE	1	Drive Shaft Sr/Nr 049469 and after	
31		890617-46830	LABEL, CAUTION	1	Sus. by 890617-43130	
31		890617-43130	LABEL,CAUTION	1		
32		610206-43130	HOUSING ASSY, D.SHFT	1		
33		610011-06230	SHAFT, DRIVE	1		
34		301001-56830	HARNES, SHOULDER	1	Sus. by C062-000181	
34		301001-56831	HARNES ASY,SHOULDER	1	Sus. by C062-000181	
34		C062-000180	HARNES,SHOULDER	1	Sus. by C062-000181	
34		C062-000181	HARNES,SHOULDER	1		
35		890157-39130	LABEL, SWITCH	1	Sr/Nr 015300 and before	
40		890152-04930	LABEL, CAUTION	1		

SRM-3805, -1--1, Gear Case(U-Handle Type), Blade  
SRM-3805, 2008/11/28

No.9

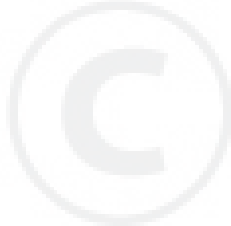
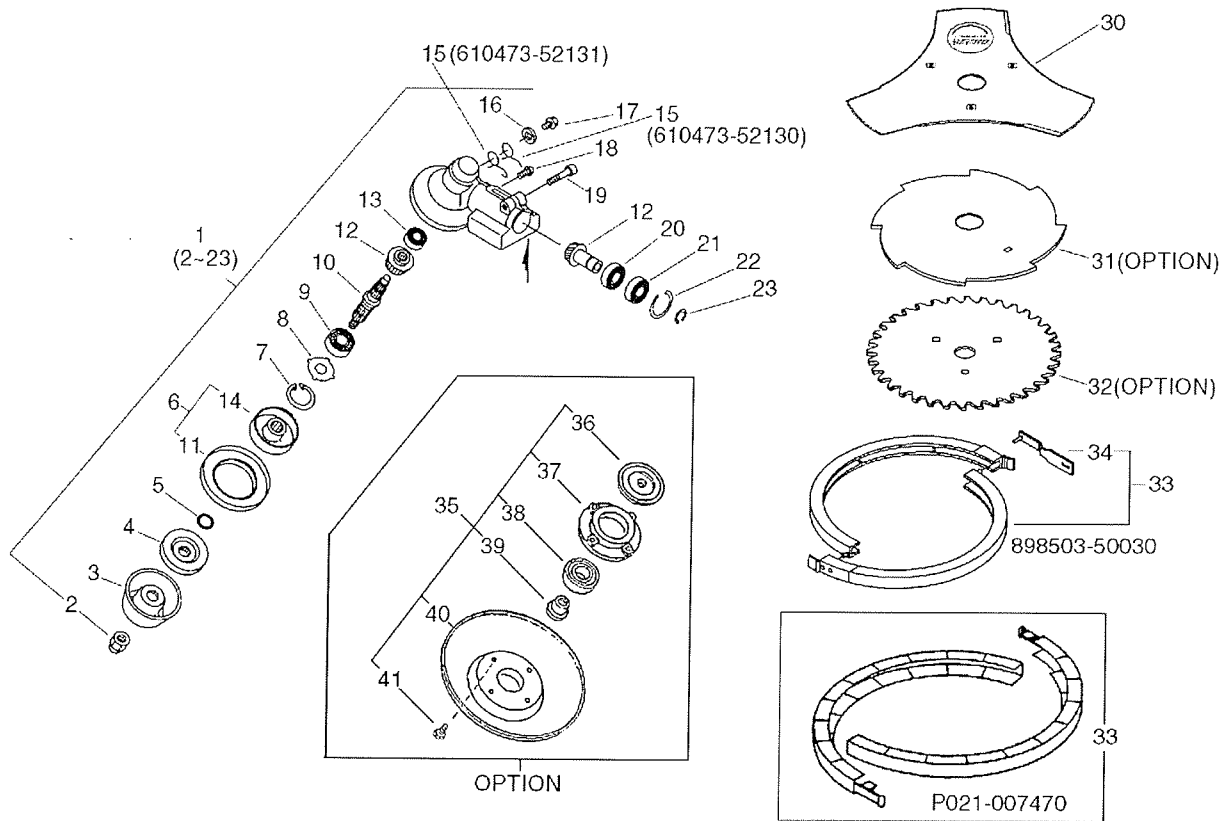

SRM-3805, -1--1, Gear Case(U-Handle Type), Blade  
 SRM-3805, 2008/11/28

Key	Lv	Part no.	Part description	Quantity	Note1	Note2
1		610400-56930	HOUSING ASSY, GEAR	1	Sus. by 610400-56932	
1		610400-56931	CASE ASY, GEAR	1	Sus. by 610400-56932	
1		610400-56932	CASE ASY, GEAR	1		
2	+	610320-52130	NUT 10	1		
3	+	699229-56830	PLATE, COVER	1		
4	+	610314-52130	PLATE, ADAPTER (L)	1		
5	+	900720-00012	O-RING 12	1		
6	+	610313-52930	PLATE, ADAPTER (U)	1	Sus. by C535-000001	
6	+	C535-000000	FIXTURE, BLADE	1	Sus. by C535-000001	
6	+	C535-000001	FIXTURE, BLADE	1		
11	++	610352-56830	PLATE, CUP	1		
14	++	C535-000010	FIXTURE, BLADE	1	Sus. by C535-000011	
14	++	C535-000011	FIXTURE, BLADE	1		
7	+	900702-00032	CIRCLIP 32	1		
8	+	610444-56830	WASHER	1		
9	+	900812-06201	BEARING, BALL 6201	1		
10	+	610310-56930	SHAFT, P.T.O.	1		
12	+	610300-56930	GEAR SET	1		
13	+	900810-00629	BEARING, BALL 629	1		
15	+	610473-52130	SPRING, TORSION	1	Drive Shaft Sr/Nr 024886 and before	
15	+	610473-52131	SPRING	1	Drive Shaft Sr/Nr 024887 and after	
16	+	900603-50008	WASHER	1		
17	+	610434-50030	BOLT 8* 6	1	Sus. by 610434-50031	
17	+	610434-50031	BOLT 8* 8	1		
18	+	900242-05010	SCREW 5*10	1		
19	+	900162-06030	BOLT, H.S. 6*30	1		
20	+	900800-06001	BEARING, BALL 6001	1		
21	+	900807-06001	BEARING, BALL 6001	1	Drive Shaft Sr/Nr 024886 and before	
21	+	900803-06001	BEARING, BALL 6001	1	Drive Shaft Sr/Nr 024887 and after	
22	+	900702-00028	CIRCLIP 28	1		
23	+	900701-00012	CIRCLIP 12	1		
30		X405-000000	SAW, BUSH CUTTER	1	Sus. by X405-000001	
30		X405-000001	SAW, BUSH CUTTER	1		
33		898503-50030	SCABBARD KIT, BLADE	1	Sus. by P021-007470	
33		P021-007470	SCABBARD, BLADE	1		
34	+	898562-43230	FIXTURE, SCABBARD	1	Can be used on 898503-50030 only	

SRM-3805, -1--1, Gear Case(U-Handle Type), Blade  
 SRM-3805, 2008/11/28

Key	Lv	Part no.	Part description	Quantity	Note1	Note2
31		696001-55631	BLADE, 8-CUTTER 10IN	1	OPTION	
32		695001-55631	SAW, CIRCULAR 10*80T	1	OPTION	
35		699200-56830	CAP ASSY, FREE	1	OPTION	
36	+	610313-56830	PLATE, ADAPTER (U)	1	OPTION	
37	+	699226-05430	HOLDER, BEARING	1	OPTION	
38	+	900814-06202	BEARING, BALL 6202	1	OPTION	
39	+	699227-04630	NUT	1	OPTION	
40	+	699228-08930	PLATE, COVER	1	OPTION	
41	+	900141-05012	BOLT 5*12	4	OPTION	

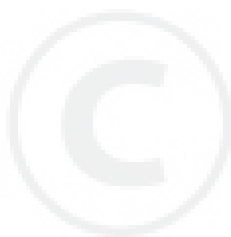

SRM-3805, -1--1, Loop Handle  
SRM-3805, 2008/11/28

**No.10**

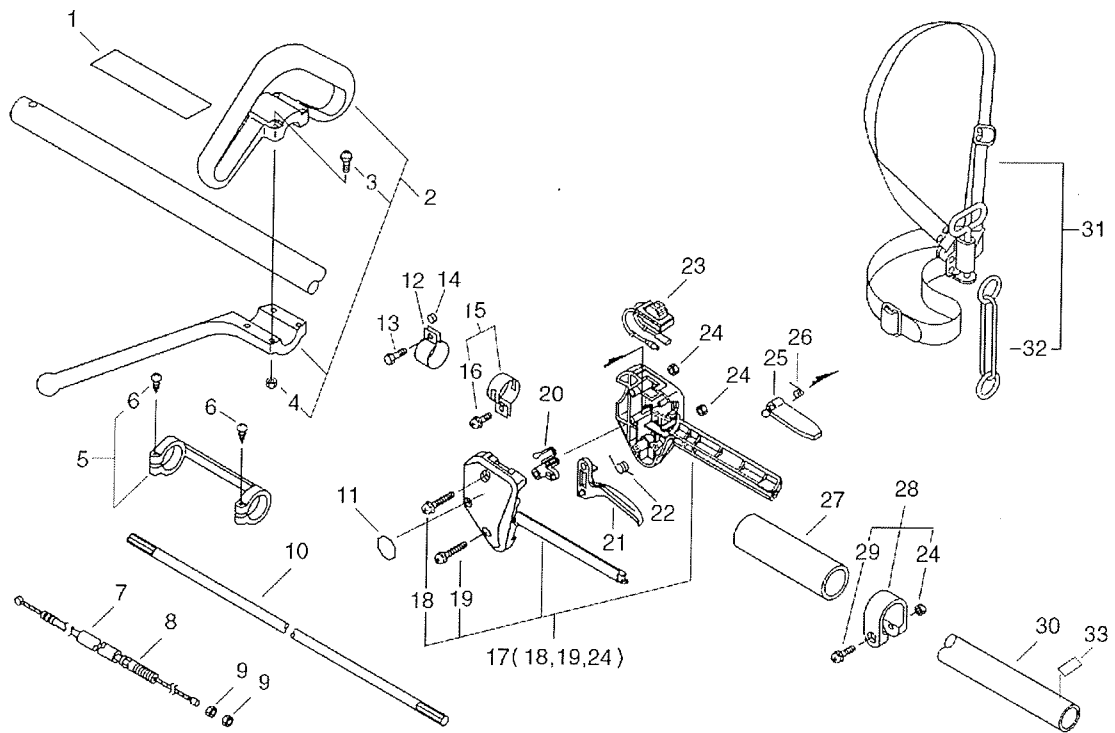

SRM-3805, -1--1, Loop Handle  
 SRM-3805, 2008/11/28

Key	Lv	Part no.	Part description	Quantity	Note1	Note2
1		890177-46730	LABEL, CAUTION	1	Sus. by 890617-43130	
1		890617-63630	LABEL,CAUTION	1	Sus. by 890617-43130	
1		X505-000140	LABEL,CAUTION	1	Sus. by 890617-43130	
1		890617-43130	LABEL,CAUTION	1		
2		351201-55630	HANDLE ASSY, LOOP	1		
3	+	900242-05035	SCREW 5*35	4		
4	+	900500-00005	NUT 5	4		
5		610281-42230	COLLER	1		
6	+	900253-04025	SCREW 4*25	2		
7		178001-12620	WIRE, THROTTLE	1		
8		178127-43130	TUBE	1		
9		900502-00006	NUT 6 (3N)	2		
10		610011-06230	SHAFT, DRIVE	1		
11		890157-39130	LABEL, SWITCH	1		
12		301207-07530	HOOK	1		
13		900100-05018	BOLT 5*18	1		
14		699012-03330	SPACER	1		
15		301200-42230	HOOK ASSY	1		
16	+	900242-05014	SCREW 5*14	1		
17		178003-51830	BRACKET SET,THROTTLE	1		
18	+	900242-05035	SCREW 5*35	1		
19	+	900242-05025	SCREW 5*25	1		
24	+	900500-00005	NUT 5	2		
20		178012-52630	LOCKOUT, THROTTLE	1		
21		178010-52130	CONTROL, THROTTLE	1		
22		178043-42230	SPRING, THR. RETURN	1		
23		163400-49330	SWITCH, IGNITION	1		
25		178090-52630	LOCKOUT, T. CONTROL	1	Sus. by 178090-52632	
25		178090-52631	LOCKOUT, T. CONTROL	1	Sus. by 178090-52632	
25		178090-52632	LOCKOUT, T. CONTROL	1		
26		178013-52630	SPRING, THR. LOCK	1		
27		351213-51830	GRIP, FRONT HANDLE	1		
28		610272-51830	BAND	1		
24	+	900500-00005	NUT 5	1		
29	+	900242-05028	SCREW 5*28	1		
30		610206-43130	HOUSING ASSY, D.SHFT	1		

SRM-3805, -1--1, Loop Handle  
 SRM-3805, 2008/11/28

Key	Lv	Part no.	Part description	Quantity	Note1	Note2
31		301000-55230	HARNESS ASSY	1	Sus. by 301000-55231	
31		301000-55231	HARNESS ASY,SHOULDER	1		



32	+	301305-24330	LINK	1		
33		890152-04930	LABEL, CAUTION	1		

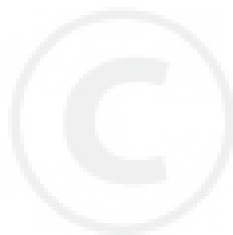

SRM-3805, -1--1, Gear Case(Loop Handle Type), Nylon Line Cutting Head  
SRM-3805, 2008/11/28

No.11

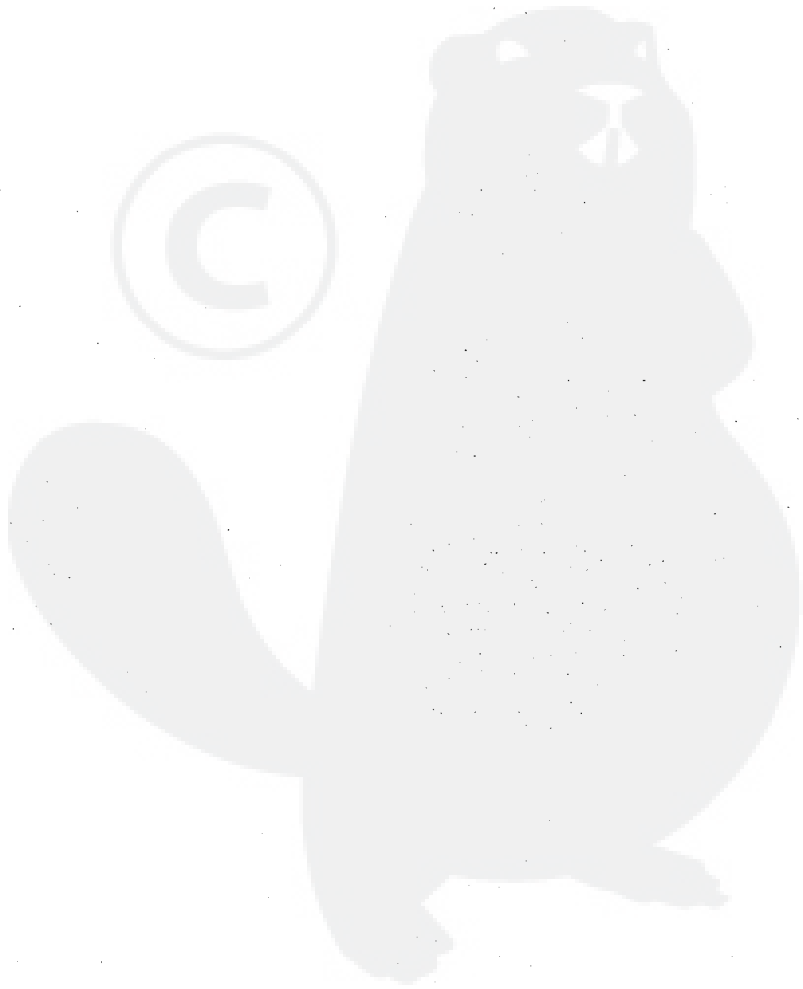
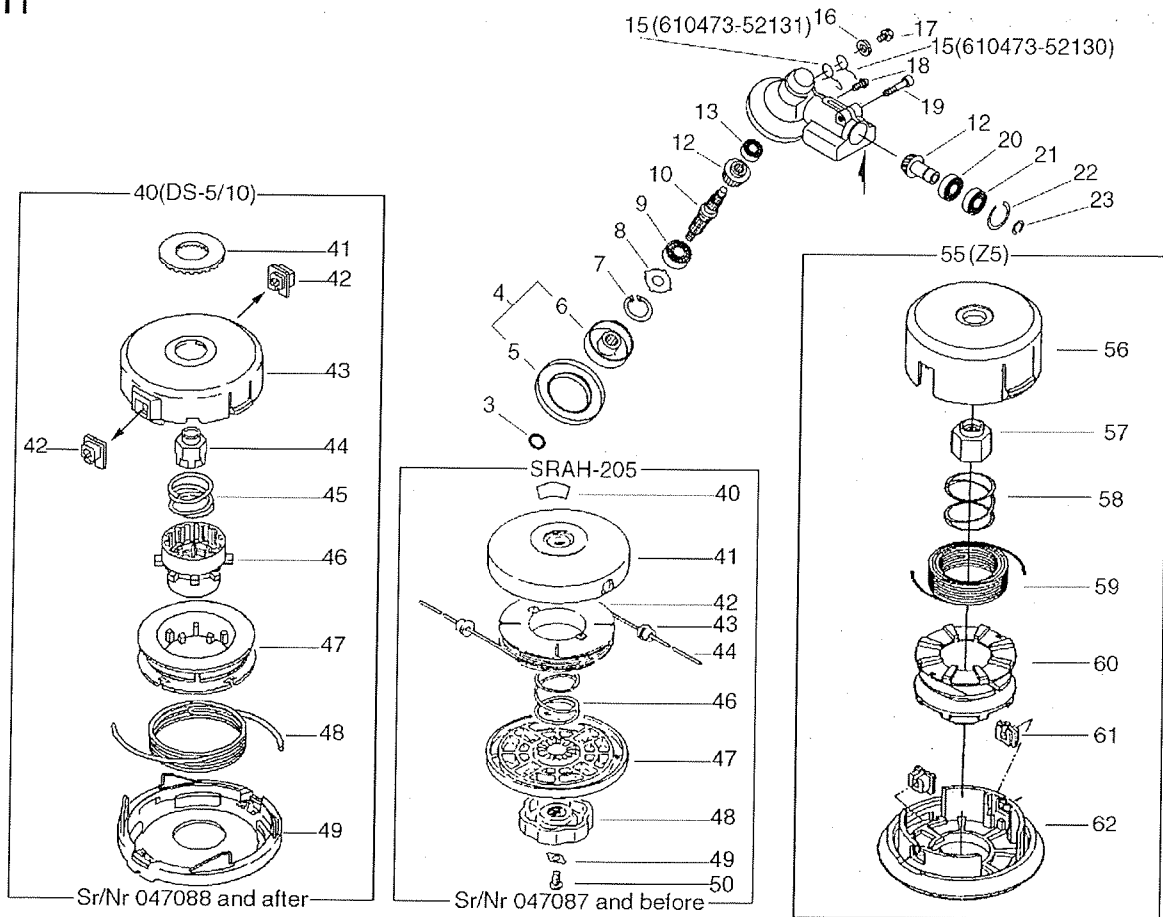

SRM-3805, -1--1, Gear Case(Loop Handle Type), Nylon Line Cutting Head  
 SRM-3805, 2008/11/28

Key	Lv	Part no.	Part description	Quantity	Note1	Note2
3		900720-00012	O-RING 12	1		
4		610313-52930	PLATE, ADAPTER (U)	1	Sus. by C535-000001	
4		C535-000000	FIXTURE, BLADE	1	Sus. by C535-000001	
4		C535-000001	FIXTURE, BLADE	1		
5	+	610352-56830	PLATE, CUP	1		
6	+	C535-000010	FIXTURE, BLADE	1	Sus. by C535-000011	
6	+	C535-000011	FIXTURE, BLADE	1		
7		900702-00032	CIRCLIP 32	1		
8		610444-56830	WASHER	1		
9		900812-06201	BEARING, BALL 6201	1		
10		610310-56930	SHAFT, P.T.O.	1		
12		610300-56930	GEAR SET	1		
13		900810-00629	BEARING, BALL 629	1		
15		610473-52130	SPRING, TORSION	1	Drive Shaft Sr/Nr 024886 and before	
15		610473-52131	SPRING	1	Drive Shaft Sr/Nr 024887 and after	
16		900603-50008	WASHER	1		
17		610434-50030	BOLT 8* 6	1	Sus. by 610434-50031	
17		610434-50031	BOLT 8* 8	1		
18		900242-05010	SCREW 5*10	1		
19		900162-06030	BOLT, H.S. 6*30	1		
20		900800-06001	BEARING, BALL 6001	1		
21		900807-06001	BEARING, BALL 6001	1	Drive Shaft Sr/Nr 024886 and before	
21		900803-06001	BEARING, BALL 6001	1	Drive Shaft Sr/Nr 024887 and after	
22		900702-00028	CIRCLIP 28	1		
23		900701-00012	CIRCLIP 12	1		
40		890617-46730	LABEL, CAUTION	1	Drive Shaft Sr/Nr 047087 and before	
41		696210-56930	DRUM, REEL	1	Drive Shaft Sr/Nr 047087 and before	
42		696214-06830	REEL, CORD	1	Drive Shaft Sr/Nr 047087 and before	
43		696212-06032	EYELET	2	Drive Shaft Sr/Nr 047087 and before	
44		696215-22830	CORD, NYLON(2.4*2.5)	2	Drive Shaft Sr/Nr 047087 and before	
46		696216-06030	SPRING	1	Drive Shaft Sr/Nr 047087 and before	
47		696206-28232	COVER, DRUM (BL)	1	Drive Shaft Sr/Nr 047087 and before	
48		696219-28231	NUT (BL)	1	Drive Shaft Sr/Nr 047087 and before	
					Drive Shaft Sr/Nr 0	

49	696220-06030	STOPPER, NUT	1	47087 and before
50	900220-06010	SCREW 6*10	1	Drive Shaft Sr/Nr 0 47087 and before
40	X047-000070	CUTTER,ASM LINE	1	Sus. by X047-000 330

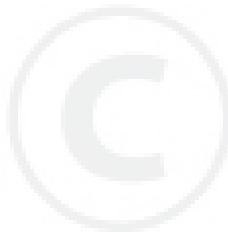

SRM-3805, -1--1, Gear Case(Loop Handle Type), Nylon Line Cutting Head  
 SRM-3805, 2008/11/28

Key	Lv	Part no.	Part description	Quantity	Note1	Note2
40		X047-000220	CUTTER,ASM LINE	1	Sus. by X047-000330	
41	+	V332-000000	WASHER,CIRCULAR 24	1	Drive Shaft Sr/Nr 047088 and after	
42	+	P022-000710	EYELET	2	Drive Shaft Sr/Nr 047088 and after	
43	+	X470-000000	DRUM,REEL	1	Sus. by P022-005040	
43	+	P022-005040	HOUSING	1	Drive Shaft Sr/Nr 047088 and after	
44	+	P022-001160	NUT	1	Drive Shaft Sr/Nr 047088 and after	
45	+	P022-001200	SPRING	1	Drive Shaft Sr/Nr 047088 and after	
46	+	P022-001310	TAP KNOB	1	Drive Shaft Sr/Nr 047088 and after	
47	+	P022-001180	BOBBIN	1	Drive Shaft Sr/Nr 047088 and after	
48	+	P022-000730	NYLON CODE	1	Sus. by P022-006200	
48	+	P022-006200	NYLON CODE	1	Drive Shaft Sr/Nr 047088 and after	
49	+	P022-001190	COVER	1	Sus. by P022-005030	
49	+	P022-005030	COVER	1	Drive Shaft Sr/Nr 047088 and after	
55		X047-000330	CUTTER,ASM LINE	1		
56	+	P022-010420	HOUSING	1		
57	+	P022-010390	NUT	1		
58	+	P022-010370	SPRING	1		
59	+	P022-010380	NYLON CODE	1		
60	+	P022-010400	BOBBIN	1		
61	+	P022-000710	EYELET	2		
62	+	P022-010410	COVER	1		

SRM-3805, -1--1, Carburetor  
SRM-3805, 2008/11/28

**No.12**

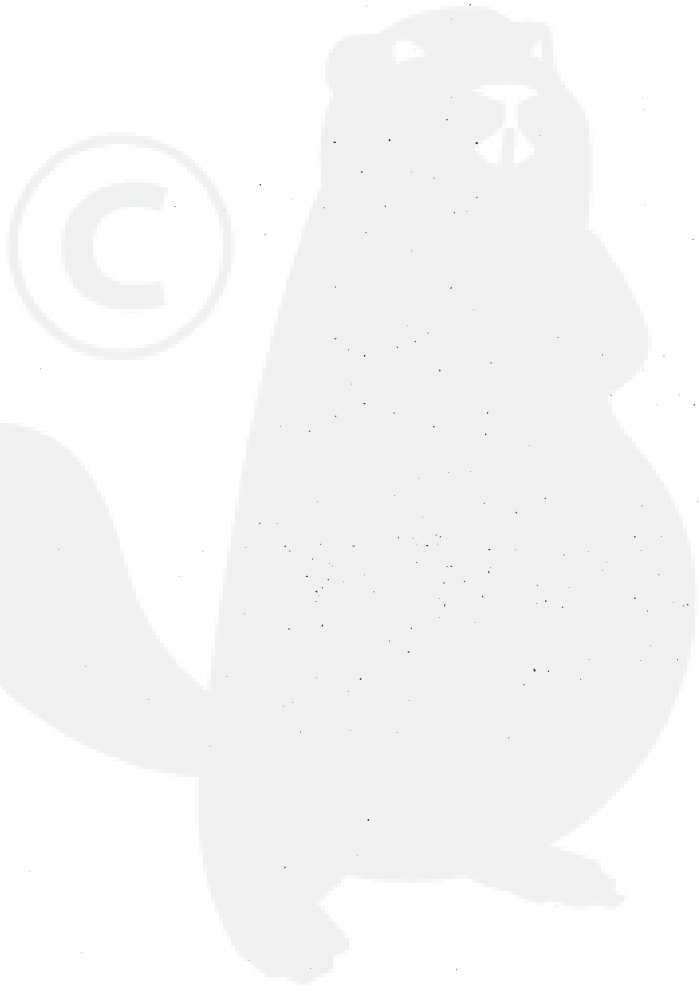
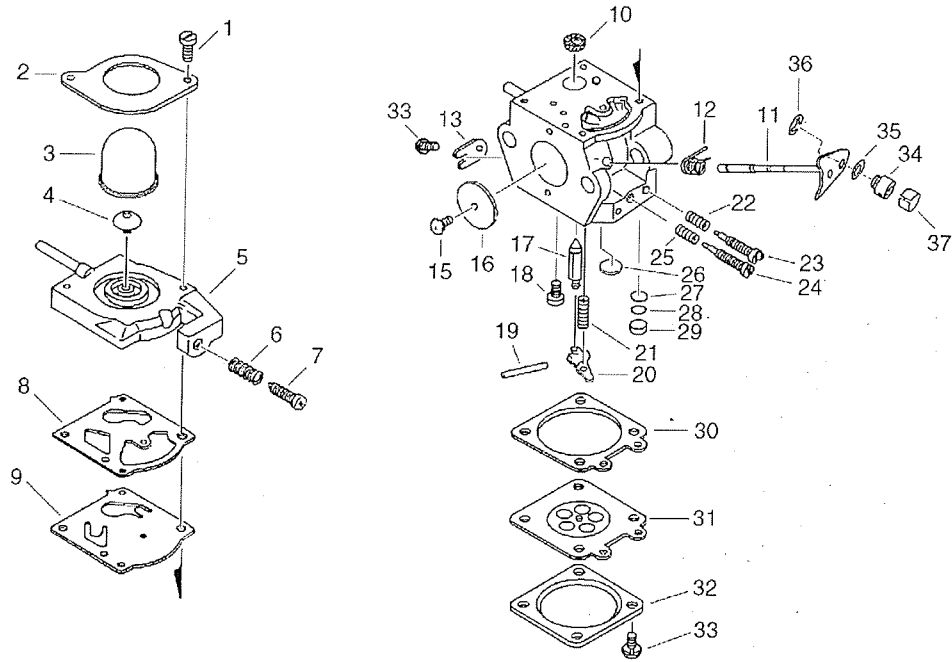

SRM-3805, -1--1, Carburetor  
SRM-3805, 2008/11/28

Key	Lv	Part no.	Part description	Quantity	Note1	Note2
		123000-51430	CARBURETOR ASSY	1		
1	+	123110-43130	SCREW	2		
2	+	123142-09560	COVER, PRIMER PUMP	1		
3	+	123181-09560	PUMP, PRIMER	1		
4	+	123171-35630	VALVE, CHECK	1		
5	+	123124-43130	COVER, FUEL PUMP	1		
6	+	123133-04260	SPRING, IDLE ADJUST	1		
7	+	123134-04260	SCREW, IDLE ADJUST	1		
8	+	123125-09560	GASKET, FUEL PUMP	1		
9	+	123112-09560	DIAPHRAGM, FUEL PUMP	1		
10	+	123126-10631	SCREEN, INLET	1		
11	+	123117-05020	SHAFT, THROTTLE	1		
12	+	123113-15030	SPRING, THRT. RETURN	1		
13	+	123127-03930	CLIP, THROTTLE SHAFT	1		
15	+	123114-03930	SCREW	1	Sr/Nr 002319 and before	
15	+	123114-38830	SCREW	1	Sr/Nr 002320 and after	
16	+	123116-10530	VALVE, THROTTLE	1		
17	+	123137-04260	VALVE, INLET NEEDLE	1		
18	+	123139-03930	SCREW, M. LEVER PIN	1		
19	+	123138-03930	PIN, METERING LEVER	1		
20	+	123123-03930	LEVER, METERING	1		
21	+	123122-06530	SPRING, METER. LEVER	1		
22	+	123119-22130	SPRING, NEEDLE	1		
23	+	123120-51430	NEEDLE, HIGH SPEED	1		
24	+	123118-37330	NEEDLE, IDLE	1		
25	+	123121-22130	SPRING, NEEDLE	1		
26	+	123146-10631	PLUG, WELCH	1		
27	+	123168-10631	SCREEN	1		
28	+	123169-10630	RING, RETAINING	1		
29	+	123146-17330	PLUG, CUP	1		
30	+	123140-03930	GASKET, M. DIAPHRAGM	1		
31	+	123141-03930	DIAPHRAGM, METERING	1		
32	+	123142-03930	COVER, M. DIAPHRAGM	1		
33	+	123130-02960	SCREW	5		
34	+	123172-26030	SWIVEL	1		
35	+	123149-26030	WASHER	1		

SRM-3805, -1--1, Carburetor  
SRM-3805, 2008/11/28

Key	Lv	Part no.	Part description	Quantity	Note1	Note2
36	+	123173-07930	CLIP	1		
37		101121-56430	SPRING, FLAT	1		

