

No.1

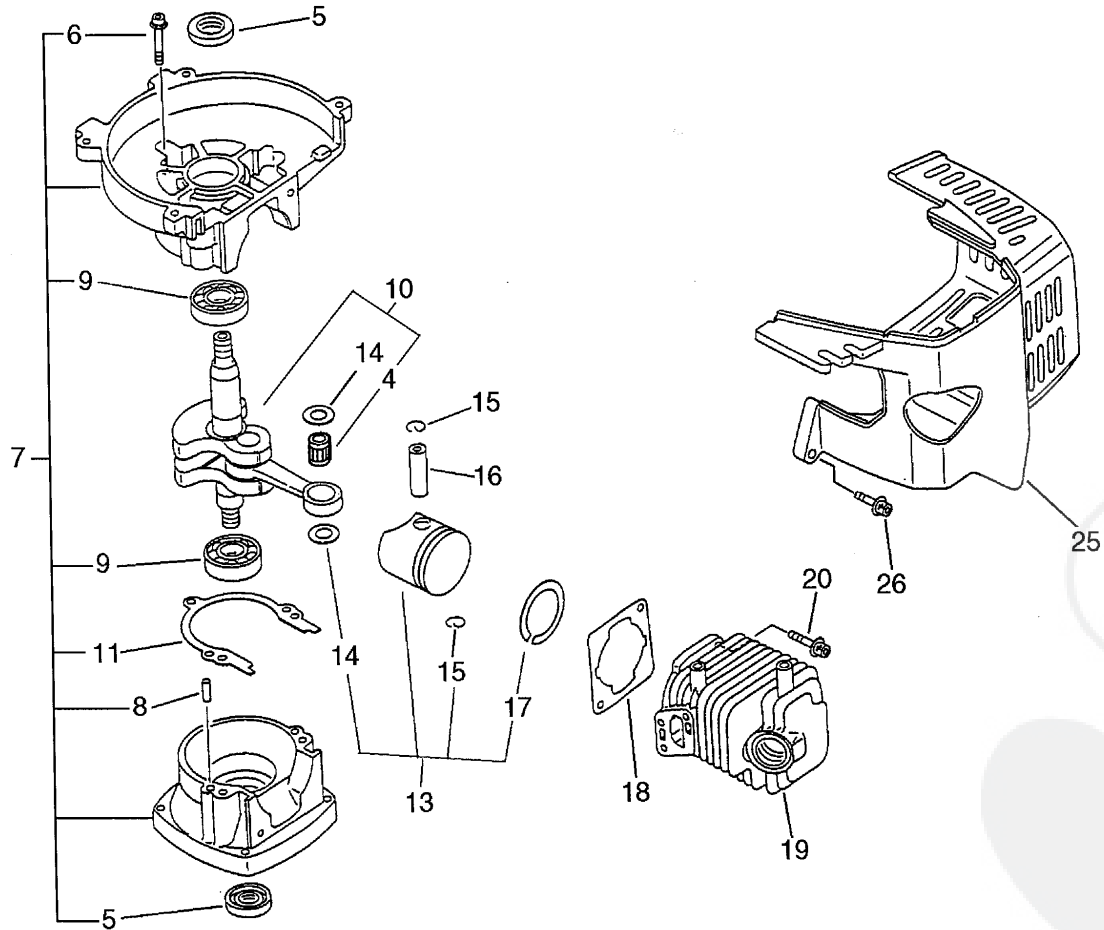

Parts List

Date:18/11/2011 Page: 1

Group:Hedge Trimmers Model:HC-2100 Section:Cylinder, Crankcase, Piston(1)

Key	Lv	Part Number	Q'ty	Description	Remarks	Note
7		100204-42030	1	CRANKCASE KIT	Sus. by 100204-51031	
7		100204-42030	1	CRANKCASE KIT	Sus. by 100204-51031	
7		100204-51030	1	CRANKCASE KIT	Sus. by 100204-51031	
7		100204-51030	1	CRANKCASE KIT	Sus. by 100204-51031	
7		100204-51031	1	CRANKCASE KIT		
7		100204-51031	1	CRANKCASE KIT		
5 +		100212-42030	2	OILSEAL	Sus. by 100212-42031	
5 +		100212-42030	2	OILSEAL	Sus. by 100212-42031	
5 +		100212-42031	2	OILSEAL		
5 +		100212-42031	2	OILSEAL		
6 +		900238-05028	3	SCREW 5*28	Sus. by 900162-05028	
6 +		900238-05028	3	SCREW 5*28	Sus. by 900162-05028	
6 +		900162-05028	3	BOLT, H.S. 5*28		
6 +		900162-05028	3	BOLT, H.S. 5*28		
8 +		100215-03930	2	PIN, DOWEL		
8 +		100215-03930	2	PIN, DOWEL		
9 +		900810-36201	2	BEARING, BALL 6201	Sus. by 94035-36201	
9 +		900810-36201	2	BEARING, BALL 6201	Sus. by 94035-36201	
9 +		94035-36201	2	BEARING, BALL		
9 +		94035-36201	2	BEARING, BALL		
11 +		100242-42030	1	GASKET, CRANKCASE		
11 +		100242-42030	1	GASKET, CRANKCASE		
10		100100-05960	1	CRANKSHAFT ASSY	Sus. by 100100-05963	
10		100100-05960	1	CRANKSHAFT ASSY	Sus. by 100100-05963	
10		100100-05961	1	CRANKSHAFT ASSY	Sus. by 100100-05963	
10		100100-05961	1	CRANKSHAFT ASSY	Sus. by 100100-05963	
10		100100-05962	1	CRANKSHAFT ASSY	Sus. by 100100-05963	
10		100100-05962	1	CRANKSHAFT ASSY	Sus. by 100100-05963	

Parts List

Date:18/11/2011 Page: 2

Group:Hedge Trimmers Model:HC-2100 Section:Cylinder, Crankcase, Piston(1)

Key	Lv	Part Number	Q'ty	Description	Remarks	Note
10		100100-05963	1	CRANKSHAFT		
10		100100-05963	1	CRANKSHAFT		
4 +		100012-11520	1	BEARING, NEEDLE	Sus. by V553-000010	
4 +		100012-11520	1	BEARING, NEEDLE	Sus. by V553-000010	
4 +		100012-51230	1	BEARING, NEEDLE	Sus. by V553-000010	
4 +		100012-51230	1	BEARING, NEEDLE	Sus. by V553-000010	
4 +		V553-000010	1	BEARING,NEEDLE 8		
4 +		V553-000010	1	BEARING,NEEDLE 8		
13		100000-44330	1	PISTON KIT	Sus. by 100000-44331	
13		100000-44330	1	PISTON KIT	Sus. by 100000-44331	
13		100000-44331	1	PISTON KIT		
13		100000-44331	1	PISTON KIT		
14 +		100014-11520	2	SPACER, PISTON PIN		
14 +		100014-11520	2	SPACER, PISTON PIN		
15 +		100015-04630	2	CIRCLIP, PISTON PIN		
15 +		100015-04630	2	CIRCLIP, PISTON PIN		
16 +		100013-11520	1	PIN, PISTON		
16 +		100013-11520	1	PIN, PISTON		
17 +		100011-05330	1	RING, PISTON		
17 +		100011-05330	1	RING, PISTON		
18		101010-42031	1	GASKET, CYL. BASE	Sus. by 101010-44332	
18		101010-42031	1	GASKET, CYL. BASE	Sus. by 101010-44332	
18		101010-44330	1	GASKET, CYL. BASE	Sus. by 101010-44332	
18		101010-44330	1	GASKET, CYL. BASE	Sus. by 101010-44332	
18		101010-44331	1	GASKET, CYL. BASE	Sus. by 101010-44332	
18		101010-44331	1	GASKET, CYL. BASE	Sus. by 101010-44332	
18		101010-44332	1	GASKET, CYL. BASE		
18		101010-44332	1	GASKET, CYL. BASE		

No.2

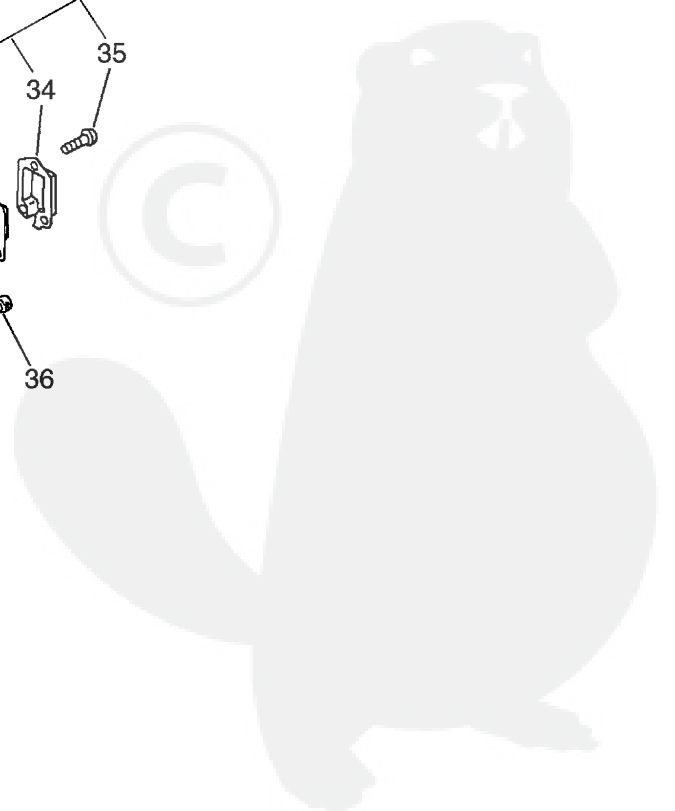
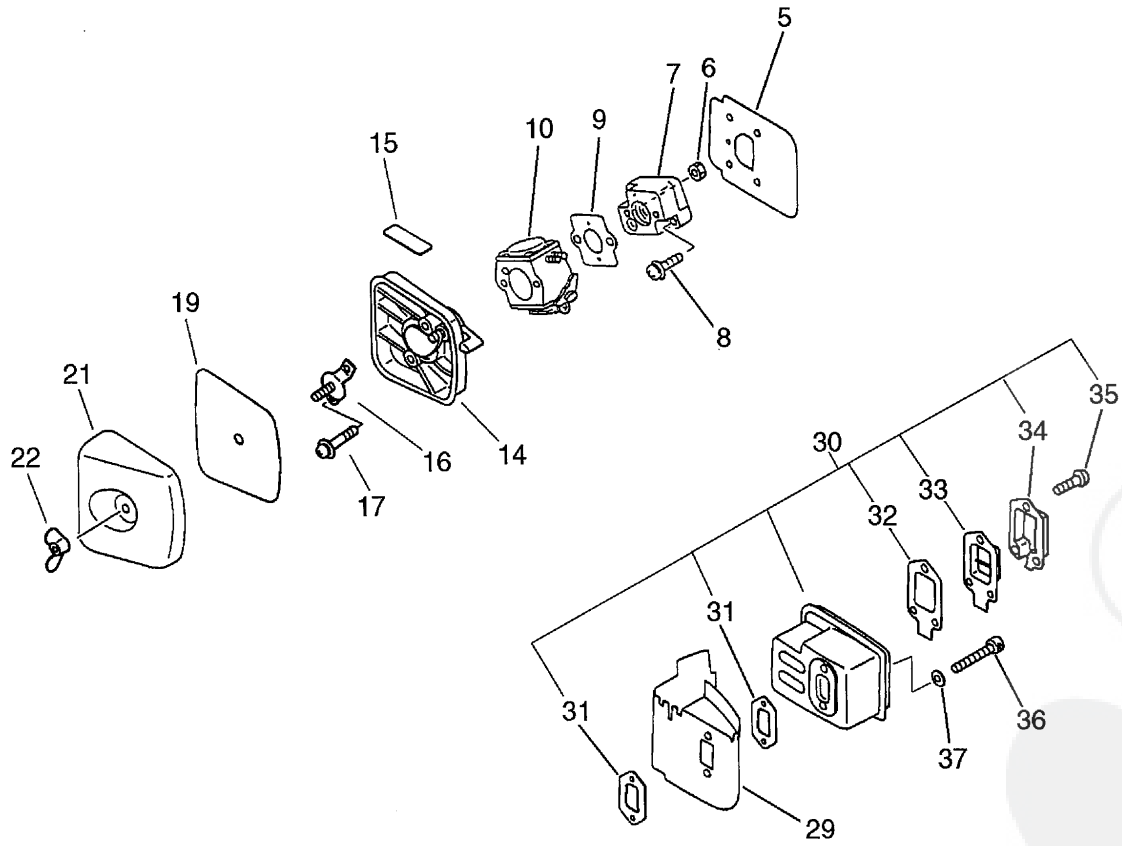

Parts List

Date:18/11/2011 Page: 1

Group:Hedge Trimmers Model:HC-2100 Section:Air Cleaner, Muffler(2)

Key	Lv	Part Number	Q'ty	Description	Remarks	Note
5		130010-42031	1	GASKET	Sus. by 130010-42032	
5		130010-42031	1	GASKET	Sus. by 130010-42032	
5		130010-42032	1	GASKET, INTAKE		
5		130010-42032	1	GASKET, INTAKE		
6		900500-00005	2	NUT 5		
6		900500-00005	2	NUT 5		
7		130017-42031	1	INSULATOR, INTAKE		
7		130017-42031	1	INSULATOR, INTAKE		
8		900238-05020	2	SCREW 5*20		
8		900238-05020	2	SCREW 5*20		
9		130016-42031	1	GASKET, INTAKE		
9		130016-42031	1	GASKET, INTAKE		
10		125200-06960	1	CARBURETOR ASSY	Sus. by 125200-05964	
10		125200-06960	1	CARBURETOR ASSY	Sus. by 125200-05964	
10		125200-06961	1	CARBURETOR ASSY	Sus. by 125200-05964	
10		125200-06961	1	CARBURETOR ASSY	Sus. by 125200-05964	
10		125200-05961	1	CARBURETOR ASSY	Sus. by 125200-05964	
10		125200-05961	1	CARBURETOR ASSY	Sus. by 125200-05964	
10		125200-05962	1	CARBURETOR	Sus. by 125200-05964	
10		125200-05962	1	CARBURETOR	Sus. by 125200-05964	
10		125200-05963	1	CARBURETOR	Sus. by 125200-05964	
10		125200-05963	1	CARBURETOR	Sus. by 125200-05964	
10		125200-05964	1	CARBURETOR		
10		125200-05964	1	CARBURETOR		
14		130307-05860	1	CASE, AIR CLEANER	Sus. by P021-002921	
14		130307-05860	1	CASE, AIR CLEANER	Sus. by P021-002921	
14		P021-002921	1	CASE, AIR CLEANER		
14		P021-002921	1	CASE, AIR CLEANER		

Parts List

Date:18/11/2011 Page: 2

Group:Hedge Trimmers Model:HC-2100 Section:Air Cleaner, Muffler(2)

Key	Lv	Part Number	Q'ty	Description	Remarks	Note
15		890121-05360	1	LABEL, METERING		
15		890121-05360	1	LABEL, METERING		
16		129011-05060	1	PLATE		
16		129011-05060	1	PLATE		
17		900242-05064	2	SCREW 5*64		
17		900242-05064	2	SCREW 5*64		
19		130310-04560	1	FILTER, AIR		
19		130310-04560	1	FILTER, AIR		
21		130313-44330	1	COVER, AIR CLEANER	Sus. by 130313-44331	
21		130313-44330	1	COVER, AIR CLEANER	Sus. by 130313-44331	
21		130313-44331	1	COVER, AIR CLEANER		
21		130313-44331	1	COVER, AIR CLEANER		
22		900528-00005	1	NUT		
22		900528-00005	1	NUT		
29		145871-44330	1	COVER, MUFFLER	Sus. by A320-000251	
29		145871-44330	1	COVER, MUFFLER	Sus. by A320-000251	
29		145871-44331	1	COVER, MUFFLER	Sus. by A320-000251	
29		145871-44331	1	COVER, MUFFLER	Sus. by A320-000251	
29		145631-42030	1	COVER, MUFFLER	Sus. by A320-000251	
29		145631-42030	1	COVER, MUFFLER	Sus. by A320-000251	
29		A320-000250	1	COVER, MUFFLER	Sus. by A320-000251	
29		A320-000250	1	COVER, MUFFLER	Sus. by A320-000251	
29		A320-000251	1	COVER, MUFFLER		
29		A320-000251	1	COVER, MUFFLER		
30		145900-05960	1	MUFFLER KIT (NMS)	Sus. by 145802-05960	
30		145900-05960	1	MUFFLER KIT (NMS)	Sus. by 145802-05960	
30		145802-05960	1	MUFFLER ASSY		
30		145802-05960	1	MUFFLER ASSY		

Parts List

Date:18/11/2011 Page: 3

Group:Hedge Trimmers Model:HC-2100 Section:Air Cleaner, Muffler(2)

Key	Lv	Part Number	Q'ty	Description	Remarks	Note
31	+	145510-42031	2	GASKET, MUFFLER	Sus. by V104-000160	
31	+	145510-42031	2	GASKET, MUFFLER	Sus. by V104-000160	
31	+	V104-000160	2	GASKET, MUFFLER		
31	+	V104-000160	2	GASKET, MUFFLER		
32	+	145866-42031	1	GASKET, MUFFLER LID		
32	+	145866-42031	1	GASKET, MUFFLER LID		
33	+	145876-42030	1	LID, MUFFLER (B)		
33	+	145876-42030	1	LID, MUFFLER (B)		
34	+	145863-05960	1	HOLDER, SCREEN(SAM)	Sus. by 145863-06960	
34	+	145863-05960	1	HOLDER, SCREEN(SAM)	Sus. by 145863-06960	
34	+	145863-06960	1	FIXTURE, SCREEN		
34	+	145863-06960	1	FIXTURE, SCREEN		
35	+	900242-04010	3	SCREW 4*10		
35	+	900242-04010	3	SCREW 4*10		
36		900105-05055	2	BOLT, H.S. 5*55		
36		900105-05055	2	BOLT, H.S. 5*55		
37		900600-00005	2	WASHER 5		
37		900600-00005	2	WASHER 5		



No.3

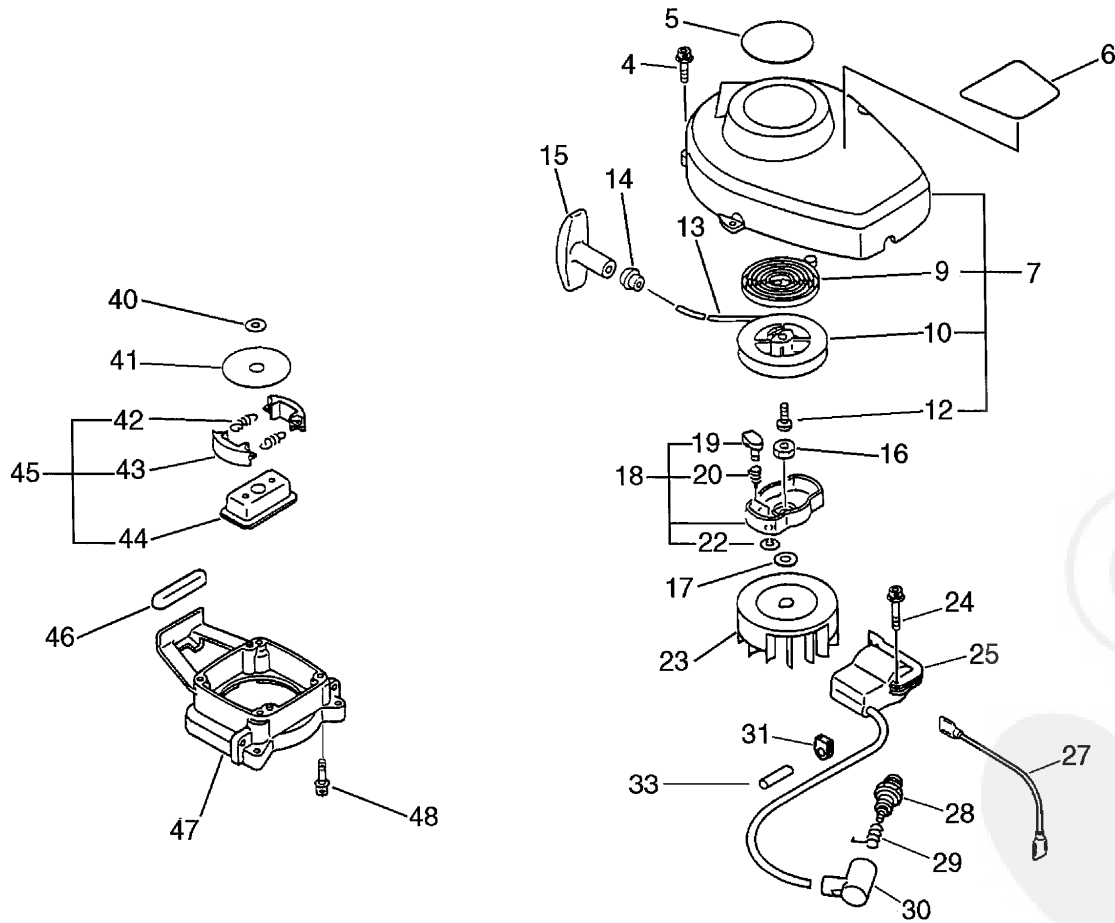

Parts List

Date:18/11/2011 Page: 1

Group:Hedge Trimmers Model:HC-2100 Section:Starter, Magneto, Clutch(3)

Key	Lv	Part Number	Q'ty	Description	Remarks	Note
4		900238-04016	4	SCREW 4*16		
4		900238-04016	4	SCREW 4*16		
5		890118-49130	1	LABEL, ECHO		
5		890118-49130	1	LABEL, ECHO		
6		890112-05960	1	LABEL, MODEL		
6		890112-05960	1	LABEL, MODEL		
7		177200-07162	1	STARTER ASSY		
7		177200-07162	1	STARTER ASSY		
9	+	177220-42030	1	SPRING, REWIND		
9	+	177220-42030	1	SPRING, REWIND		
10	+	177215-05960	1	DRUM, STARTER		
10	+	177215-05960	1	DRUM, STARTER		
12	+	177236-44330	1	SCREW		
12	+	177236-44330	1	SCREW		
13	+	177226-05960	1	ROPE, STARTER		
13	+	177226-05960	1	ROPE, STARTER		
14	+	177227-42030	1	GUIDE, ROPE		
14	+	177227-42030	1	GUIDE, ROPE		
15	+	177228-06530	1	GRIP, STARTER		
15	+	177228-06530	1	GRIP, STARTER		
16		900512-00008	1	NUT 3N 8 (L-H)		
16		900512-00008	1	NUT 3N 8 (L-H)		
17		900600-00008	1	WASHER 8		
17		900600-00008	1	WASHER 8		
18		177202-05960	1	PAWL ASSY, STARTER	Sus. by 177202-07361	
18		177202-05960	1	PAWL ASSY, STARTER	Sus. by 177202-07361	
18		177202-07360	1	PAWL ASSY, STARTER	Sus. by 177202-07361	
18		177202-07360	1	PAWL ASSY, STARTER	Sus. by 177202-07361	

Parts List

Date:18/11/2011 Page: 2

Group:Hedge Trimmers Model:HC-2100 Section:Starter, Magneto, Clutch(3)

Key	Lv	Part Number	Q'ty	Description	Remarks	Note
18		177202-07361	1	PAWL ASSY, STARTER		
18		177202-07361	1	PAWL ASSY, STARTER		
19	+	177218-42030	1	PAWL, STARTER	Can be used on the 177202-05960 only	
19	+	177218-42030	1	PAWL, STARTER	Can be used on the 177202-05960 only	
19	+	177218-44330	1	PAWL, STARTER	Can be used on the 177202-07360 and -07361	
19	+	177218-44330	1	PAWL, STARTER	Can be used on the 177202-07360 and -07361	
20	+	177234-05960	1	SPRING, RETURN	Sus. by P022-007980	
20	+	177234-05960	1	SPRING, RETURN	Sus. by P022-007980	
20	+	P022-007980	1	SPRING, RETURN		
20	+	P022-007980	1	SPRING, RETURN		
22	+	900700-00004	1	E-RING 4	Can be used on the 177202-05960 only	
22	+	900700-00004	1	E-RING 4	Can be used on the 177202-05960 only	
23		156801-44730	1	FLYWHEEL	Sus. by 156801-44731	
23		156801-44730	1	FLYWHEEL	Sus. by 156801-44731	
23		156801-44731	1	FLYWHEEL		
23		156801-44731	1	FLYWHEEL		
24		900238-04022	2	SCREW 4*22		
24		900238-04022	2	SCREW 4*22		
25		156601-44730	1	COIL, IGNITION	Sus. by set of 156601-52130 and 162010-52830	
25		156601-44730	1	COIL, IGNITION	Sus. by set of 156601-52130 and 162010-52830	
25		156601-44731	1	COIL, IGNITION	Sus. by set of 156601-52130 and 162010-52830	
25		156601-44731	1	COIL, IGNITION	Sus. by set of 156601-52130 and 162010-52830	
25		156601-52130	1	COIL, IGNITION		
25		156601-52130	1	COIL, IGNITION		
27		162010-52830	1	LEAD, GROUND		
27		162010-52830	1	LEAD, GROUND		
28		159017-13930	1	PLUG, SPARK (CJ-7Y)		
28		159017-13930	1	PLUG, SPARK (CJ-7Y)		

P a r t s L i s t

Date:18/11/2011 Page: 3

Group:Hedge Trimmers Model:HC-2100 Section:Starter, Magneto, Clutch(3)

Key	Lv	Part Number	Q'ty	Description	Remarks	Note
29		159011-03432	1	COIL, SPARK PLUG CAP		
29		159011-03432	1	COIL, SPARK PLUG CAP		
30		159012-01620	1	CAP, SPARK PLUG		
30		159012-01620	1	CAP, SPARK PLUG		
31		156110-04920	1	BUSHING		
31		156110-04920	1	BUSHING		
33		V475-001900	1	TUBE		
33		V475-001900	1	TUBE		
40		175014-05360	1	WASHER, CLUTCH		
40		175014-05360	1	WASHER, CLUTCH		
41		175019-04920	1	PLATE, CLUTCH		
41		175019-04920	1	PLATE, CLUTCH		
45		175000-02961	1	CLUTCH ASSY	Sus. by 175000-02962	
45		175000-02961	1	CLUTCH ASSY	Sus. by 175000-02962	
45		175000-02962	1	CLUTCH ASSY		
45		175000-02962	1	CLUTCH ASSY		
42 +		175018-05130	2	SPRING, CLUTCH		
42 +		175018-05130	2	SPRING, CLUTCH		
43 +		175009-05131	2	SHOE, CLUTCH		
43 +		175009-05131	2	SHOE, CLUTCH		
44 +		175016-07330	1	HUB, CLUTCH		
44 +		175016-07330	1	HUB, CLUTCH		
46		131920-28230	1	CUSHION, FUEL TANK		
46		131920-28230	1	CUSHION, FUEL TANK		
47		610223-05960	1	CASE, CLUTCH		
47		610223-05960	1	CASE, CLUTCH		
48		900238-04016	4	SCREW 4*16		
48		900238-04016	4	SCREW 4*16		

No.4

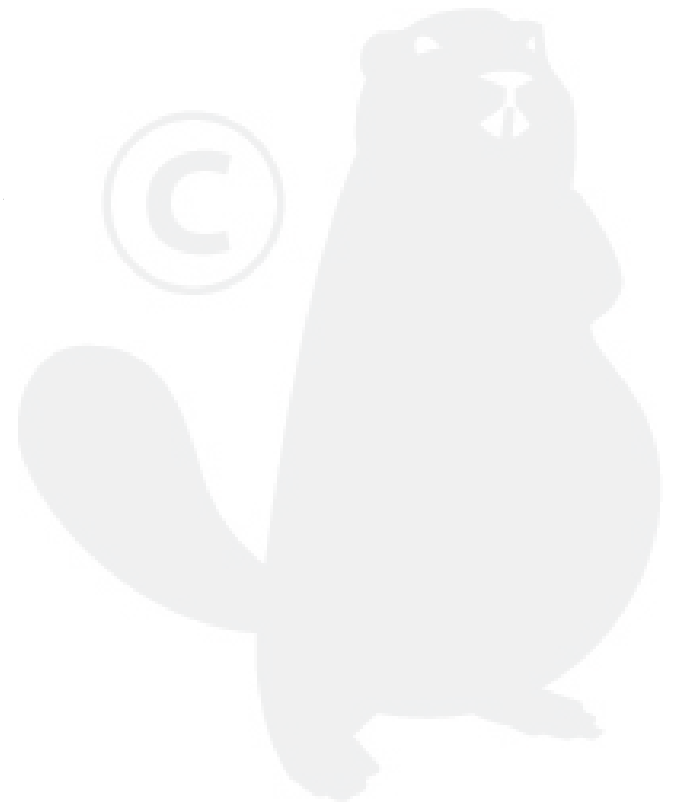
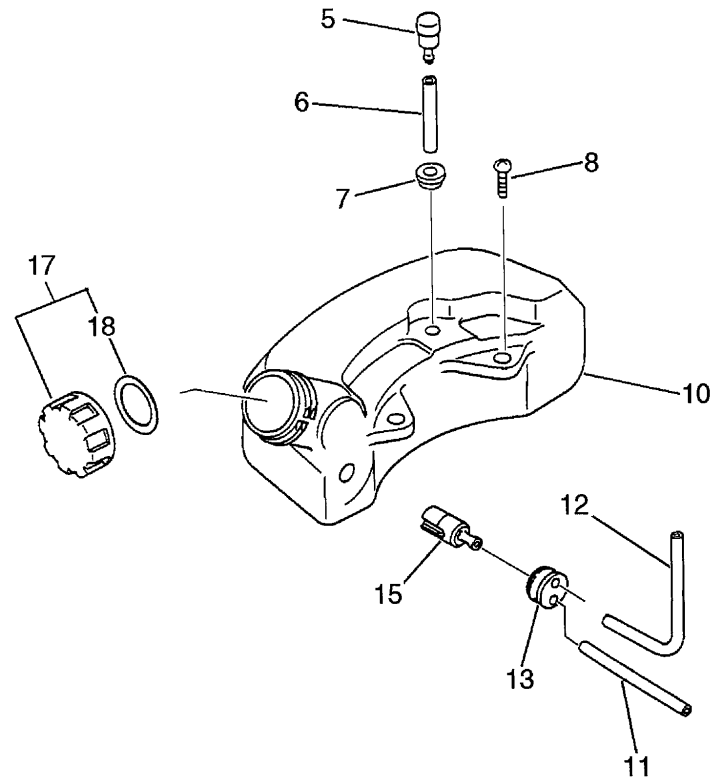

Parts List

Date:18/11/2011 Page: 1

Group:Hedge Trimmers Model:HC-2100 Section:Fuel Tank(4)

Key	Lv	Part Number	Q'ty	Description	Remarks	Note
5		131300-49930	1	VALVE, CHECK	Sus. by 131300-56430	
5		131300-49930	1	VALVE, CHECK	Sus. by 131300-56430	
5		131300-56430	1	VALVE, CHECK		
5		131300-56430	1	VALVE, CHECK		
6		132010-05960	1	PIPE, FUEL (INNER)	Sus. by V471-001180	
6		132010-05960	1	PIPE, FUEL (INNER)	Sus. by V471-001180	
6		132010-21160	1	PIPE, FUEL	Sus. by V471-001180	
6		132010-21160	1	PIPE, FUEL	Sus. by V471-001180	
6		V471-001180	1	PIPE		
6		V471-001180	1	PIPE		
7		132115-01460	1	GROMMET	Sus. by 132115-01461	
7		132115-01460	1	GROMMET	Sus. by 132115-01461	
7		132115-01461	1	GROMMET, FUEL		
7		132115-01461	1	GROMMET, FUEL		
8		900243-05016	2	SCREW 5*16		
8		900243-05016	2	SCREW 5*16		
10		131002-08960	1	TANK, FUEL	Sus. by 131002-08961	
10		131002-08960	1	TANK, FUEL	Sus. by 131002-08961	
10		131002-08961	1	TANK, FUEL		
10		131002-08961	1	TANK, FUEL		
11		132717-06460	1	PIPE 3*5*110	Sus. by 132010-06460	
11		132717-06460	1	PIPE 3*5*110	Sus. by 132010-06460	
11		132010-06460	1	PIPE 3*5*110		
11		132010-06460	1	PIPE 3*5*110		
12		132010-02160	1	PIPE, FUEL (INNER)		
12		132010-02160	1	PIPE, FUEL (INNER)		
13		132115-44330	1	GROMMET		
13		132115-44330	1	GROMMET		

No.5

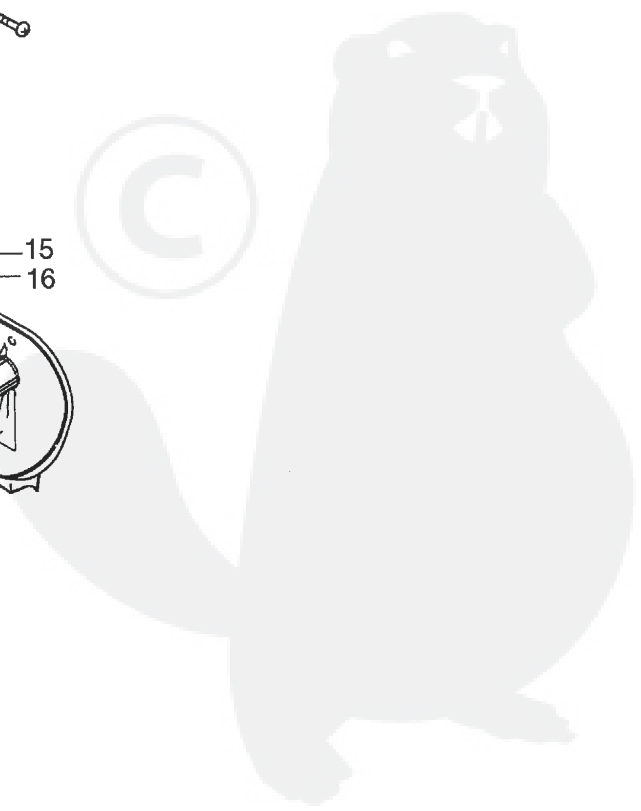
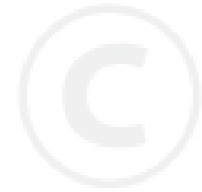
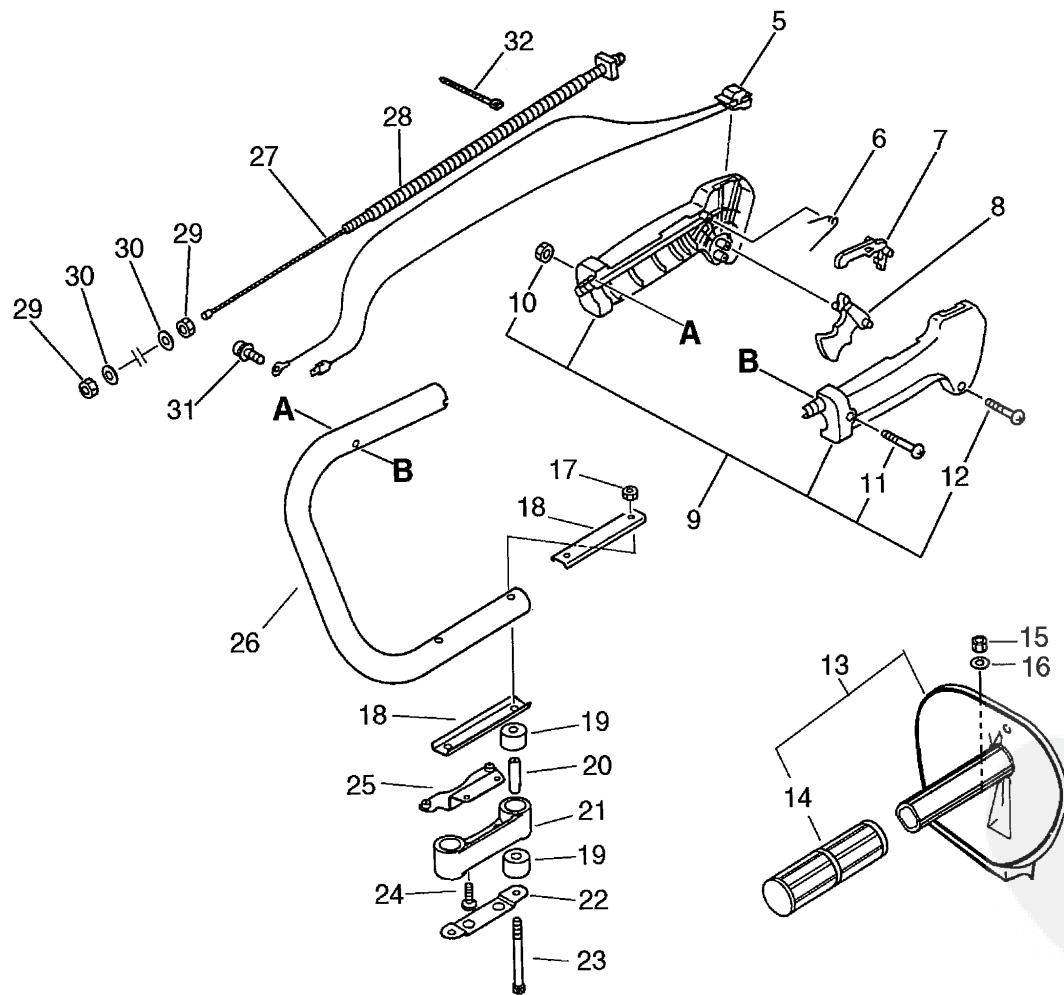

Parts List

Date:18/11/2011 Page: 1

Group:Hedge Trimmers Model:HC-2100 Section:Handle(5)

Key	Lv	Part Number	Q'ty	Description	Remarks	Note
5		163401-05960	1	SWITCH, IGNITION		
5		163401-05960	1	SWITCH, IGNITION		
6		178013-35631	1	SPRING, THR. LOCK		
6		178013-35631	1	SPRING, THR. LOCK		
7		178012-46930	1	LOCKOUT, THROTTLE		
7		178012-46930	1	LOCKOUT, THROTTLE		
8		178010-46930	1	CONTROL, THROTTLE		
8		178010-46930	1	CONTROL, THROTTLE		
9		351102-47530	1	GRIP ASSY, F-HANDLE		
9		351102-47530	1	GRIP ASSY, F-HANDLE		
10	+	900500-00005	1	NUT 5		
10	+	900500-00005	1	NUT 5		
11	+	900220-05030	1	SCREW 5*30		
11	+	900220-05030	1	SCREW 5*30		
12	+	900246-03025	4	SCREW 3*25		
12	+	900246-03025	4	SCREW 3*25		
13		351200-02060	1	HANDLE ASSY		
13		351200-02060	1	HANDLE ASSY		
14	+	351012-01260	1	GRIP		
14	+	351012-01260	1	GRIP		
15		900560-00006	2	NUT, LOCK		
15		900560-00006	2	NUT, LOCK		
16		900603-00006	2	WASHER 6		
16		900603-00006	2	WASHER 6		
17		900560-00005	2	NUT, LOCK		
17		900560-00005	2	NUT, LOCK		
18		351243-01260	2	BRACKET		
18		351243-01260	2	BRACKET		

Parts List

Date:18/11/2011 Page: 2

Group:Hedge Trimmers Model:HC-2100 Section:Handle(5)

Key	Lv	Part Number	Q'ty	Description	Remarks	Note
19		351228-01260	4	CUSHION		
19		351228-01260	4	CUSHION		
20		351241-01260	2	SPASER		
20		351241-01260	2	SPASER		
21		351217-05960	1	SUPPORTER, F.HANDLE		
21		351217-05960	1	SUPPORTER, F.HANDLE		
22		351242-01261	1	PLATE		
22		351242-01261	1	PLATE		
23		900105-05060	2	BOLT, H.S. 5*60		
23		900105-05060	2	BOLT, H.S. 5*60		
24		900242-05016	2	SCREW 5*16		
24		900242-05016	2	SCREW 5*16		
25		610438-01260	1	PLATE		
25		610438-01260	1	PLATE		
26		351205-05960	1	HANDLE, LEFT	Sus. by 351205-08961	
26		351205-05960	1	HANDLE, LEFT	Sus. by 351205-08961	
26		351205-08961	1	HANDLE, REAR		
26		351205-08961	1	HANDLE, REAR		
27		178001-05960	1	WIRE, THROTTLE		
27		178001-05960	1	WIRE, THROTTLE		
28		178127-05960	1	TUBE		
28		178127-05960	1	TUBE		
29		900502-00006	2	NUT 6 (3N)		
29		900502-00006	2	NUT 6 (3N)		
30		900600-00006	2	WASHER 6		
30		900600-00006	2	WASHER 6		
31		900238-05010	1	SCREW 5*10		
31		900238-05010	1	SCREW 5*10		

No.6

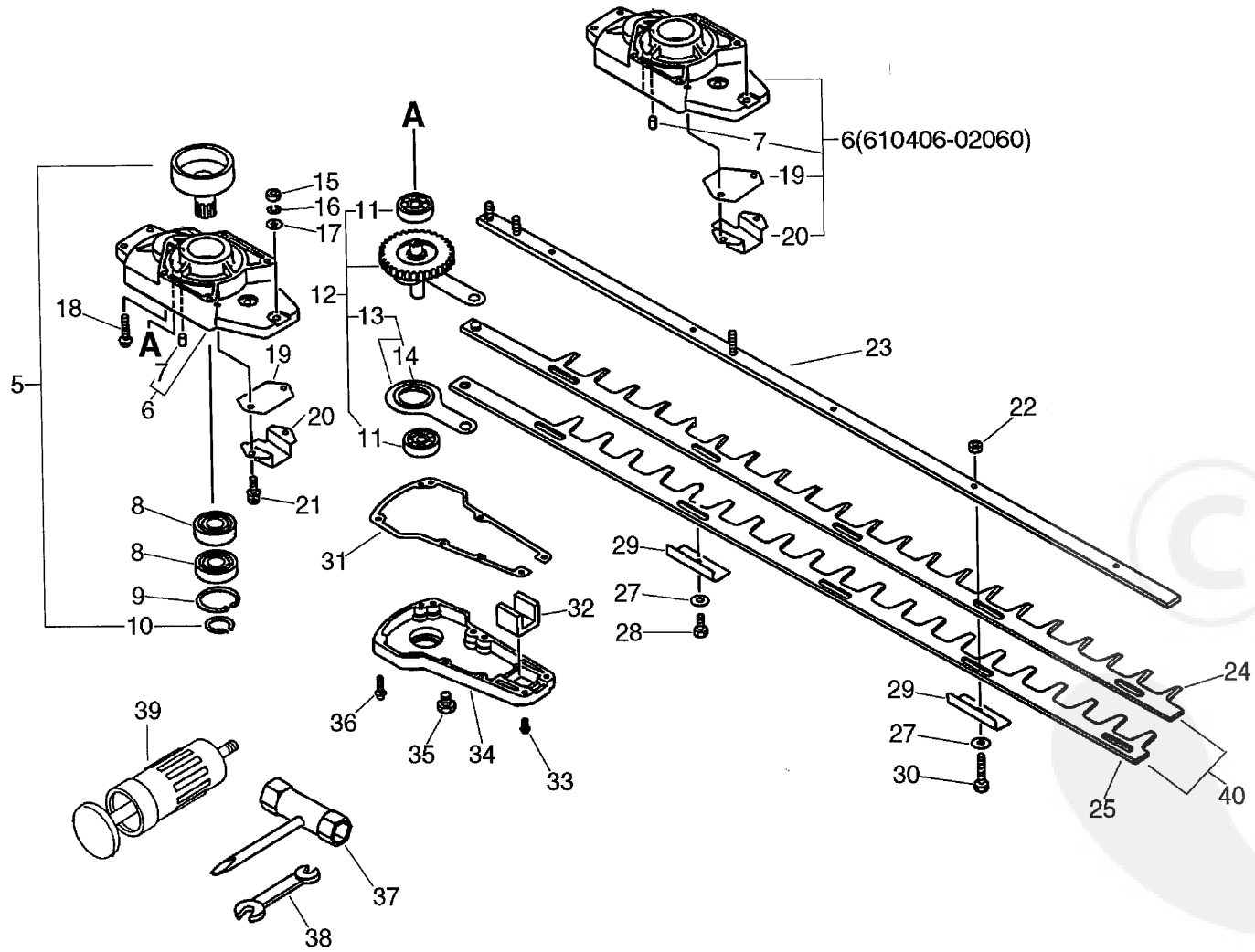

Parts List

Date:18/11/2011 Page: 1

Group:Hedge Trimmers Model:HC-2100 Section:Gear Case, Cutter, Tools [HC-2100] (6)

Key	Lv	Part Number	Q'ty	Description	Remarks	Note
5		175003-01261	1	DRUM W/CLIP, CLUTCH		
5		175003-01261	1	DRUM W/CLIP, CLUTCH		
10	+	900701-00016	1	CIRCLIP 16		
10	+	900701-00016	1	CIRCLIP 16		
6		610410-02060	1	HOUSING, GEAR (BS)	Sus. by 610406-02060	
6		610410-02060	1	HOUSING, GEAR (BS)	Sus. by 610406-02060	
6		610406-02060	1	CASE, GEAR		
6		610406-02060	1	CASE, GEAR		
7	+	100215-03930	1	PIN, DOWEL		
7	+	100215-03930	1	PIN, DOWEL		
19	+	610440-08960	1	GUIDE, CUTTER	Can be used on the 610406-02060 only	
19	+	610440-08960	1	GUIDE, CUTTER	Can be used on the 610406-02060 only	
20	+	610441-08960	1	GUIDE, CUTTER	Can be used on the 610406-02060 only	
20	+	610441-08960	1	GUIDE, CUTTER	Can be used on the 610406-02060 only	
8		900802-06003	2	BEARING, BALL 6003		
8		900802-06003	2	BEARING, BALL 6003		
9		900702-00035	1	CIRCLIP 35		
9		900702-00035	1	CIRCLIP 35		
12		610302-01260	1	GEAR ASS'Y		
12		610302-01260	1	GEAR ASS'Y		
11	+	900810-06200	2	BEARING, BALL 6200		
11	+	900810-06200	2	BEARING, BALL 6200		
13	+	610307-01260	2	CON-ROD ASS'Y		
13	+	610307-01260	2	CON-ROD ASS'Y		
14	++	610327-01260	2	BEARING, NEEDLE	Sus. by 610327-01261	
14	++	610327-01260	2	BEARING, NEEDLE	Sus. by 610327-01261	
14	++	610327-01261	2	BEARING, NEEDLE		
14	++	610327-01261	2	BEARING, NEEDLE		

Parts List

Date:18/11/2011 Page: 2

Group:Hedge Trimmers Model:HC-2100 Section:Gear Case, Cutter, Tools [HC-2100] (6)

Key	Lv	Part Number	Q'ty	Description	Remarks	Note
15		900500-00006	2	NUT 6		
15		900500-00006	2	NUT 6		
16		900605-00006	2	WASHER, SPRING 6		
16		900605-00006	2	WASHER, SPRING 6		
17		900600-00006	2	WASHER 6		
17		900600-00006	2	WASHER 6		
18		900242-05030	4	SCREW 5*30		
18		900242-05030	4	SCREW 5*30		
19		610440-01260	1	GUIDE	Can be used on the 610410-02060 only	
19		610440-01260	1	GUIDE	Can be used on the 610410-02060 only	
20		610441-02060	1	GUIDE	Can be used on the 610410-02060 only	
20		610441-02060	1	GUIDE	Can be used on the 610410-02060 only	
21		900162-05014	2	BOLT, H.S. 5*14		
21		900162-05014	2	BOLT, H.S. 5*14		
22		900560-00006	4	NUT, LOCK		
22		900560-00006	4	NUT, LOCK		
23		699105-02061	1	BAR, FRAME	Sus. by X425-000100	
23		699105-02061	1	BAR, FRAME	Sus. by X425-000100	
23		699110-02062	1	SUPPORT, CUTTER	Sus. by X425-000100	
23		699110-02062	1	SUPPORT, CUTTER	Sus. by X425-000100	
23		X425-000100	1	SUPPORT, CUTTER		
23		X425-000100	1	SUPPORT, CUTTER		
40		697000-02060	1	CUTTER SET		
40		697000-02060	1	CUTTER SET		
24	+	697010-02060	1	CUTTER (UPPER)		
24	+	697010-02060	1	CUTTER (UPPER)		
25	+	697011-02060	1	CUTTER (LOWER)		
25	+	697011-02060	1	CUTTER (LOWER)		

Parts List

Date:18/11/2011 Page: 3

Group:Hedge Trimmers Model:HC-2100 Section:Gear Case, Cutter, Tools [HC-2100] (6)

Key	Lv	Part Number	Q'ty	Description	Remarks	Note
27		699118-01261	5	WASHER		
27		699118-01261	5	WASHER		
28		699115-02062	4	BOLT		
28		699115-02062	4	BOLT		
29		699213-02062	5	INSULATOR	Sus. by 699213-02063	
29		699213-02062	5	INSULATOR	Sus. by 699213-02063	
29		699213-02063	5	INSULATOR		
29		699213-02063	5	INSULATOR		
30		351027-02060	1	BOLT		
30		351027-02060	1	BOLT		
31		610414-01260	1	GASKET, GEAR HOUSING		
31		610414-01260	1	GASKET, GEAR HOUSING		
32		610426-01260	1	SEAL		
32		610426-01260	1	SEAL		
33		900242-04014	4	SCREW 4*14		
33		900242-04014	4	SCREW 4*14		
34		610411-05960	1	LID,GEARE CASE	Sus. by 610411-05961	
34		610411-05960	1	LID,GEARE CASE	Sus. by 610411-05961	
34		610411-05961	1	CASE, GEAR		
34		610411-05961	1	CASE, GEAR		
35		610434-50030	1	BOLT 8* 6		
35		610434-50030	1	BOLT 8* 6		
36		900242-04022	2	SCREW 4*22		
36		900242-04022	2	SCREW 4*22		
37		895410-00431	1	WRENCH, W/S. DRIVER	Sus. by 895410-00430	
37		895410-00431	1	WRENCH, W/S. DRIVER	Sus. by 895410-00430	
37		895410-00430	1	WRENCH, W/S. DRIVER		
37		895410-00430	1	WRENCH, W/S. DRIVER		

No.7

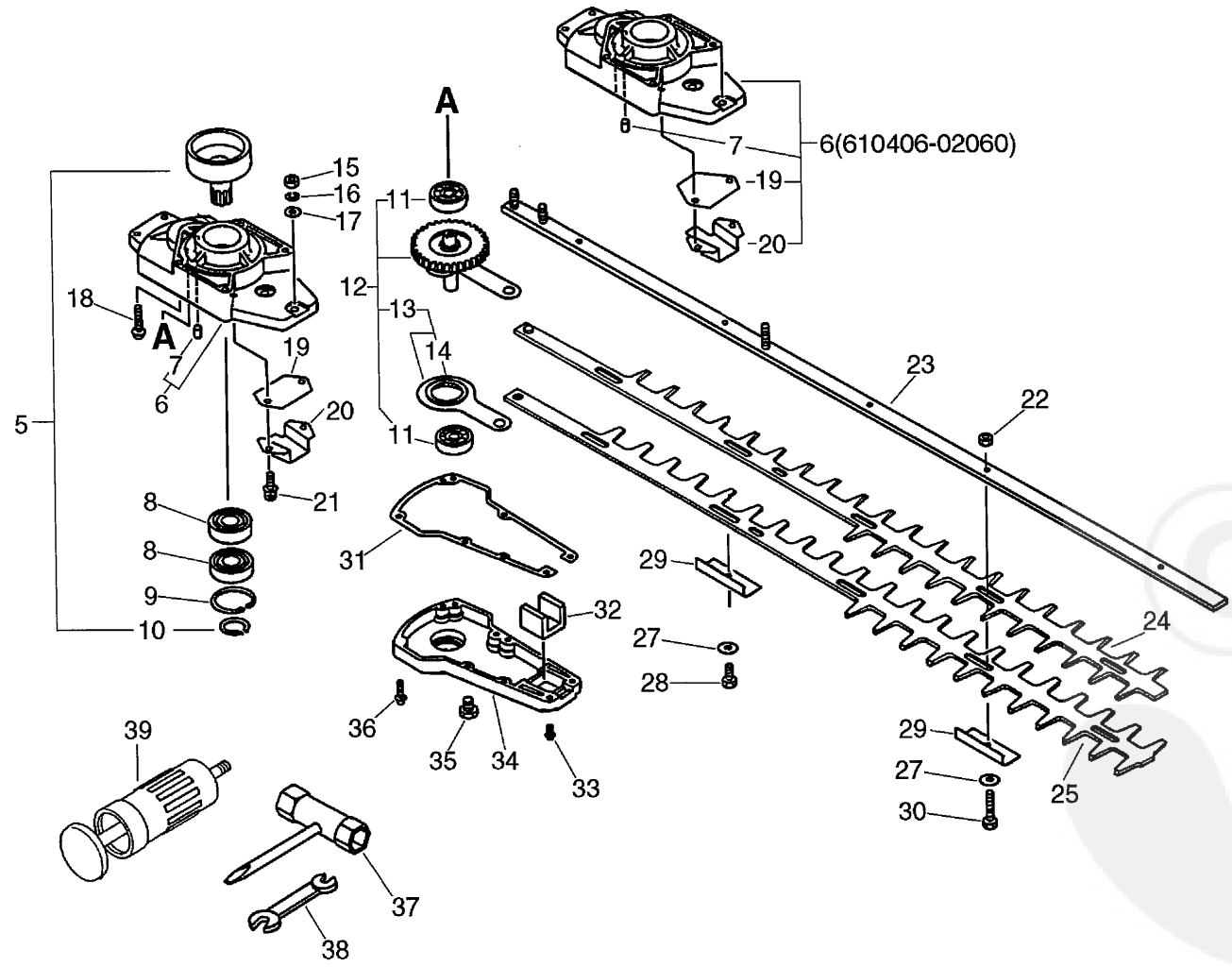

Parts List

Date:18/11/2011 Page: 1

Group:Hedge Trimmers Model:HC-2100 Section:Gear Case, Cutter, Tools [HC-2100W] (7)

Key	Lv	Part Number	Q'ty	Description	Remarks	Note
5		175003-01261	1	DRUM W/CLIP, CLUTCH		
5		175003-01261	1	DRUM W/CLIP, CLUTCH		
10 +		900701-00016	1	CIRCLIP 16		
10 +		900701-00016	1	CIRCLIP 16		
6		610410-02060	1	HOUSING, GEAR (BS)	Sus. by 610406-02060	
6		610410-02060	1	HOUSING, GEAR (BS)	Sus. by 610406-02060	
6		610406-02060	1	CASE, GEAR		
6		610406-02060	1	CASE, GEAR		
7 +		100215-03930	1	PIN, DOWEL		
7 +		100215-03930	1	PIN, DOWEL		
19 +		610440-08960	1	GUIDE, CUTTER	Can be used on the 610406-02060 only	
19 +		610440-08960	1	GUIDE, CUTTER	Can be used on the 610406-02060 only	
20 +		610441-08960	1	GUIDE, CUTTER	Can be used on the 610406-02060 only	
20 +		610441-08960	1	GUIDE, CUTTER	Can be used on the 610406-02060 only	
8		900802-06003	2	BEARING, BALL 6003		
8		900802-06003	2	BEARING, BALL 6003		
9		900702-00035	1	CIRCLIP 35		
9		900702-00035	1	CIRCLIP 35		
12		610302-01260	1	GEAR ASS'Y		
12		610302-01260	1	GEAR ASS'Y		
11 +		900810-06200	2	BEARING, BALL 6200		
11 +		900810-06200	2	BEARING, BALL 6200		
13 +		610307-01260	2	CON-ROD ASS'Y		
13 +		610307-01260	2	CON-ROD ASS'Y		
14 ++		610327-01260	2	BEARING, NEEDLE	Sus. by 610327-01261	
14 ++		610327-01260	2	BEARING, NEEDLE	Sus. by 610327-01261	
14 ++		610327-01261	2	BEARING, NEEDLE		
14 ++		610327-01261	2	BEARING, NEEDLE		

Parts List

Date:18/11/2011 Page: 2

Group:Hedge Trimmers Model:HC-2100 Section:Gear Case, Cutter, Tools [HC-2100W] (7)

Key	Lv	Part Number	Q'ty	Description	Remarks	Note
15		900500-00006	2	NUT 6		
15		900500-00006	2	NUT 6		
16		900605-00006	2	WASHER, SPRING 6		
16		900605-00006	2	WASHER, SPRING 6		
17		900600-00006	2	WASHER 6		
17		900600-00006	2	WASHER 6		
18		900242-05030	4	SCREW 5*30		
18		900242-05030	4	SCREW 5*30		
19		610440-01260	1	GUIDE	Can be used on the 610410-02060 only	
19		610440-01260	1	GUIDE	Can be used on the 610410-02060 only	
20		610441-02060	1	GUIDE	Can be used on the 610410-02060 only	
20		610441-02060	1	GUIDE	Can be used on the 610410-02060 only	
21		900162-05014	2	BOLT, H.S. 5*14		
21		900162-05014	2	BOLT, H.S. 5*14		
22		900560-00006	4	NUT, LOCK		
22		900560-00006	4	NUT, LOCK		
23		699105-02061	1	BAR, FRAME	Sus. by X425-000100	
23		699105-02061	1	BAR, FRAME	Sus. by X425-000100	
23		699110-02062	1	SUPPORT, CUTTER	Sus. by X425-000100	
23		699110-02062	1	SUPPORT, CUTTER	Sus. by X425-000100	
23		X425-000100	1	SUPPORT, CUTTER		
23		X425-000100	1	SUPPORT, CUTTER		
24		697010-07360	1	CUTTER	Sus. by 697010-07361	
24		697010-07360	1	CUTTER	Sus. by 697010-07361	
24		697010-07361	1	CUTTER		
24		697010-07361	1	CUTTER		
25		697011-07360	1	CUTTER	Sus. by 697011-07361	
25		697011-07360	1	CUTTER	Sus. by 697011-07361	

P a r t s L i s t

Group:Hedge Trimmers Model:HC-2100 Section:Gear Case, Cutter, Tools [HC-2100W] (7)

Key	Lv	Part Number	Q'ty	Description	Remarks	Note
25		697011-07361	1	CUTTER		
25		697011-07361	1	CUTTER		
27		699118-01261	5	WASHER		
27		699118-01261	5	WASHER		
28		699115-02062	4	BOLT		
28		699115-02062	4	BOLT		
29		699213-02062	2	INSULATOR	Sus. by 699213-02063	
29		699213-02062	2	INSULATOR	Sus. by 699213-02063	
29		699213-02063	2	INSULATOR		
29		699213-02063	2	INSULATOR		
30		351027-02060	1	BOLT		
30		351027-02060	1	BOLT		
31		610414-01260	1	GASKET, GEAR HOUSING		
31		610414-01260	1	GASKET, GEAR HOUSING		
32		610426-01260	1	SEAL		
32		610426-01260	1	SEAL		
33		900242-04014	4	SCREW 4*14		
33		900242-04014	4	SCREW 4*14		
34		610411-05960	1	LID,GEARE CASE	Sus. by 610411-05961	
34		610411-05960	1	LID,GEARE CASE	Sus. by 610411-05961	
34		610411-05961	1	CASE, GEAR		
34		610411-05961	1	CASE, GEAR		
35		610434-50030	1	BOLT 8* 6	Sus. by 610434-50031	
35		610434-50030	1	BOLT 8* 6	Sus. by 610434-50031	
35		610434-50031	1	BOLT 8* 8		
35		610434-50031	1	BOLT 8* 8		
36		900242-04022	2	SCREW 4*22		
36		900242-04022	2	SCREW 4*22		

No.8

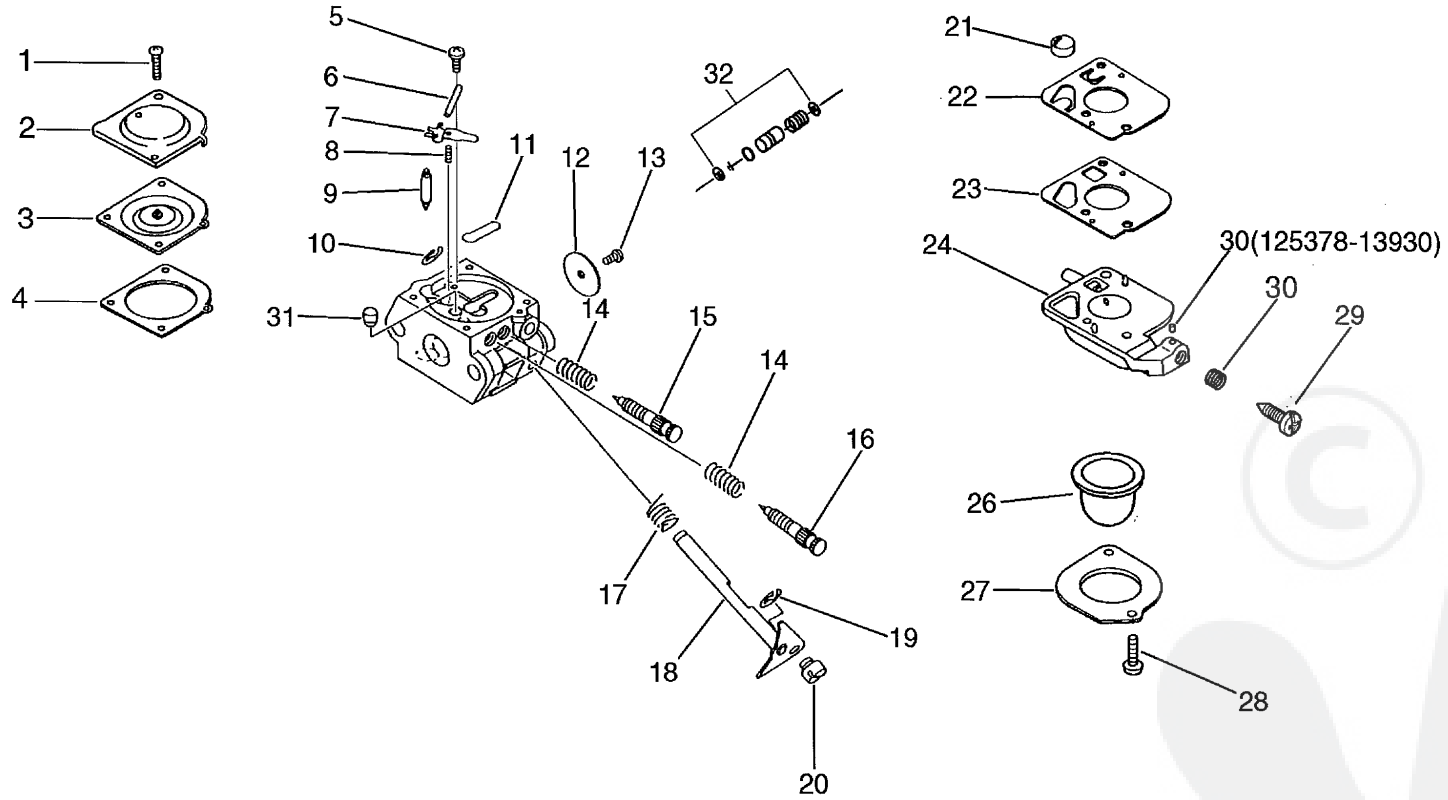

Parts List

Date:18/11/2011 Page: 1

Group:Hedge Trimmers Model:HC-2100 Section:Carburetor(8)

Key	Lv	Part Number	Q'ty	Description	Remarks	Note
		125200-06960	1	CARBURETOR ASSY	Sus. by 125200-05964	
		125200-06960	1	CARBURETOR ASSY	Sus. by 125200-05964	
		125200-06961	1	CARBURETOR ASSY	Sus. by 125200-05964	
		125200-06961	1	CARBURETOR ASSY	Sus. by 125200-05964	
		125200-05961	1	CARBURETOR ASSY	Sus. by 125200-05964	
		125200-05961	1	CARBURETOR ASSY	Sus. by 125200-05964	
		125200-05962	1	CARBURETOR	Sus. by 125200-05964	
		125200-05962	1	CARBURETOR	Sus. by 125200-05964	
		125200-05963	1	CARBURETOR	Sus. by 125200-05964	
		125200-05963	1	CARBURETOR	Sus. by 125200-05964	
		125200-05964	1	CARBURETOR		
		125200-05964	1	CARBURETOR		
1 +		125344-13931	2	SCREW	Can be used on the 125200-06960 only	
1 +		125344-13931	2	SCREW	Can be used on the 125200-06960 only	
1 +		125344-52130	2	SCREW	Can be used on 125200-06961,-05961,-05962	
1 +		125344-52130	2	SCREW	Can be used on 125200-06961,-05961,-05962	
2 +		125342-15130	1	COVER, DIAPHRAGM	Sus. by 125342-52130	
2 +		125342-15130	1	COVER, DIAPHRAGM	Sus. by 125342-52130	
2 +		125342-13210	1	COVER, DIAPHRAGM	Sus. by 125342-52130	
2 +		125342-13210	1	COVER, DIAPHRAGM	Sus. by 125342-52130	
2 +		125342-52130	1	COVER, DIAPHRAGM		
2 +		125342-52130	1	COVER, DIAPHRAGM		
3 +		125341-42030	1	DIAPHRAGM	Can be used on 125200-06960 and 125200-06961	
3 +		125341-42030	1	DIAPHRAGM	Can be used on 125200-06960 and 125200-06961	
3 +		125341-49030	1	DIAPHRAGM	Can be used on 125200-05961 and 125200-05962	
3 +		125341-49030	1	DIAPHRAGM	Can be used on 125200-05961 and 125200-05962	
4 +		125340-11520	1	GASKET, DIAPHRAGM	Sus. by 125340-51030	
4 +		125340-11520	1	GASKET, DIAPHRAGM	Sus. by 125340-51030	

Parts List

Date:18/11/2011 Page: 2

Group:Hedge Trimmers Model:HC-2100 Section:Carburetor(8)

Key	Lv	Part Number	Q'ty	Description	Remarks	Note
4	+	125340-51030	1	GASKET, DIAPHRAGM		
4	+	125340-51030	1	GASKET, DIAPHRAGM		
5	+	125339-42030	1	SCREW		
5	+	125339-42030	1	SCREW		
6	+	125338-13930	1	PIN, METERING ARM		
6	+	125338-13930	1	PIN, METERING ARM		
7	+	125323-42030	1	LEVER, METERING		
7	+	125323-42030	1	LEVER, METERING		
8	+	125322-07260	1	SPRING, COIL	Can be used on 125200-06960 and 125200-06961	
8	+	125322-07260	1	SPRING, COIL	Can be used on 125200-06960 and 125200-06961	
8	+	125322-42030	1	SPRING, COIL	Can be used on 125200-05961 and 125200-05962	
8	+	125322-42030	1	SPRING, COIL	Can be used on 125200-05961 and 125200-05962	
9	+	125337-13930	1	VALVE, NEEDLE	Sus. by 125337-06960	
9	+	125337-13930	1	VALVE, NEEDLE	Sus. by 125337-06960	
9	+	125337-06960	1	VALVE, INLET NEEDLE		
9	+	125337-06960	1	VALVE, INLET NEEDLE		
10	+	125327-15130	1	CLIP		
10	+	125327-15130	1	CLIP		
11	+	125345-15130	1	PLUG, WELCH		
11	+	125345-15130	1	PLUG, WELCH		
12	+	125316-42030	1	VALVE, THROTTLE	Can be used on the 125200-06960 only	
12	+	125316-42030	1	VALVE, THROTTLE	Can be used on the 125200-06960 only	
12	+	125316-07260	1	VALVE, THROTTLE	Can be used on the 125200-06961 only	
12	+	125316-07260	1	VALVE, THROTTLE	Can be used on the 125200-06961 only	
12	+	125316-49030	1	VALVE, THROTTLE	Can be used on 125200-05961 and 125200-05962	
12	+	125316-49030	1	VALVE, THROTTLE	Can be used on 125200-05961 and 125200-05962	
13	+	125314-13930	1	SCREW		
13	+	125314-13930	1	SCREW		

Parts List

Date:18/11/2011 Page: 3

Group:Hedge Trimmers Model:HC-2100 Section:Carburetor(8)

Key	Lv	Part Number	Q'ty	Description	Remarks	Note
14	+	125319-42030	2	SPRING, COIL	Can be used on 125200-06960 and 125200-06961	
14	+	125319-42030	2	SPRING, COIL	Can be used on 125200-06960 and 125200-06961	
15	+	125318-42030	1	NEEDLE, IDLE	Can be used on 125200-06960 and 125200-06961	
15	+	125318-42030	1	NEEDLE, IDLE	Can be used on 125200-06960 and 125200-06961	
15	+	125318-13120	1	SCREW, IDLE NEEDLE	Can be used on 125200-05961 and 125200-05962	
15	+	125318-13120	1	SCREW, IDLE NEEDLE	Can be used on 125200-05961 and 125200-05962	
16	+	125320-07260	1	NEEDLE, HIGH SPEED	Can be used on 125200-06960 and 125200-06961	
16	+	125320-07260	1	NEEDLE, HIGH SPEED	Can be used on 125200-06960 and 125200-06961	
16	+	125320-13310	1	NEEDLE, HIGH SPEED	Can be used on 125200-05961 and 125200-05962	
16	+	125320-13310	1	NEEDLE, HIGH SPEED	Can be used on 125200-05961 and 125200-05962	
17	+	125313-42030	1	SPRING, THRT. RETURN		
17	+	125313-42030	1	SPRING, THRT. RETURN		
18	+	125317-42030	1	SHAFT, THROTTLE	Can be used on 125200-06960 and 125200-06961	
18	+	125317-42030	1	SHAFT, THROTTLE	Can be used on 125200-06960 and 125200-06961	
18	+	125317-13310	1	SHAFT, THROTTLE	Can be used on 125200-05961 and 125200-05962	
18	+	125317-13310	1	SHAFT, THROTTLE	Can be used on 125200-05961 and 125200-05962	
19	+	125327-13930	1	CLIP		
19	+	125327-13930	1	CLIP		
20	+	125372-42030	1	SWIVEL		
20	+	125372-42030	1	SWIVEL		
21	+	125326-42030	1	STRAINER		
21	+	125326-42030	1	STRAINER		
22	+	125312-42030	1	DIAPHRAGM, FUEL PUMP	Can be used on 125200-06960 and 125200-06961	
22	+	125312-42030	1	DIAPHRAGM, FUEL PUMP	Can be used on 125200-06960 and 125200-06961	
22	+	125312-12820	1	DIAPHRAGM, FUEL PUMP	Can be used on 125200-05961 and 125200-05962	
22	+	125312-12820	1	DIAPHRAGM, FUEL PUMP	Can be used on 125200-05961 and 125200-05962	
23	+	125325-42030	1	GASKET, FUEL PUMP	Sus. by 125325-13310	
23	+	125325-42030	1	GASKET, FUEL PUMP	Sus. by 125325-13310	

Parts List

Date:18/11/2011 Page: 4

Group:Hedge Trimmers Model:HC-2100 Section:Carburetor(8)

Key	Lv	Part Number	Q'ty	Description	Remarks	Note
23	+	125325-13310	1	GASKET, FUEL PUMP		
23	+	125325-13310	1	GASKET, FUEL PUMP		
24	+	125324-11610	1	COVER, PUMP	Sus. by 125383-13310	
24	+	125324-11610	1	COVER, PUMP	Sus. by 125383-13310	
24	+	125383-13310	1	BASE, PRIMER	Sus. by P005-000590	
24	+	125383-13310	1	BASE, PRIMER	Sus. by P005-000590	
24	+	P005-000590	1	BASE, PRIMER		
24	+	P005-000590	1	BASE, PRIMER		
26	+	125381-46730	1	PUMP, PRIMING	Sus. by 125381-08660	
26	+	125381-46730	1	PUMP, PRIMING	Sus. by 125381-08660	
26	+	125381-08660	1	PUMP, PRIMING		
26	+	125381-08660	1	PUMP, PRIMING		
27	+	125363-11610	1	RING		
27	+	125363-11610	1	RING		
28	+	125310-11610	2	SCREW		
28	+	125310-11610	2	SCREW		
29	+	125334-13930	1	SCREW, IDLE ADJUST	Can be used on 125200-06960,-06961,-05961	
29	+	125334-13930	1	SCREW, IDLE ADJUST	Can be used on 125200-06960,-06961,-05961	
29	+	125334-06960	1	SCREW, THROTTLEADJUST	Can be used on the 125200-05962 only	
29	+	125334-06960	1	SCREW, THROTTLEADJUST	Can be used on the 125200-05962 only	
30	+	125378-13930	1	PIECE, FRICTION	Can be used on 125200-06960,-06961,-05961	
30	+	125378-13930	1	PIECE, FRICTION	Can be used on 125200-06960,-06961,-05961	
30	+	125333-06960	1	SPRING, IDLE ADJUSTER	Can be used on the 125200-05962 only	
30	+	125333-06960	1	SPRING, IDLE ADJUSTER	Can be used on the 125200-05962 only	
31	+	125376-13120	1	NOZZLE, CHECK VALVE	Can be used on 125200-05961 and 125200-05962	
31	+	125376-13120	1	NOZZLE, CHECK VALVE	Can be used on 125200-05961 and 125200-05962	
32	+	125306-13120	1	PUMP KIT, ACC.	Can be used on 125200-05961 and 125200-05962	
32	+	125306-13120	1	PUMP KIT, ACC.	Can be used on 125200-05961 and 125200-05962	