

# No.1

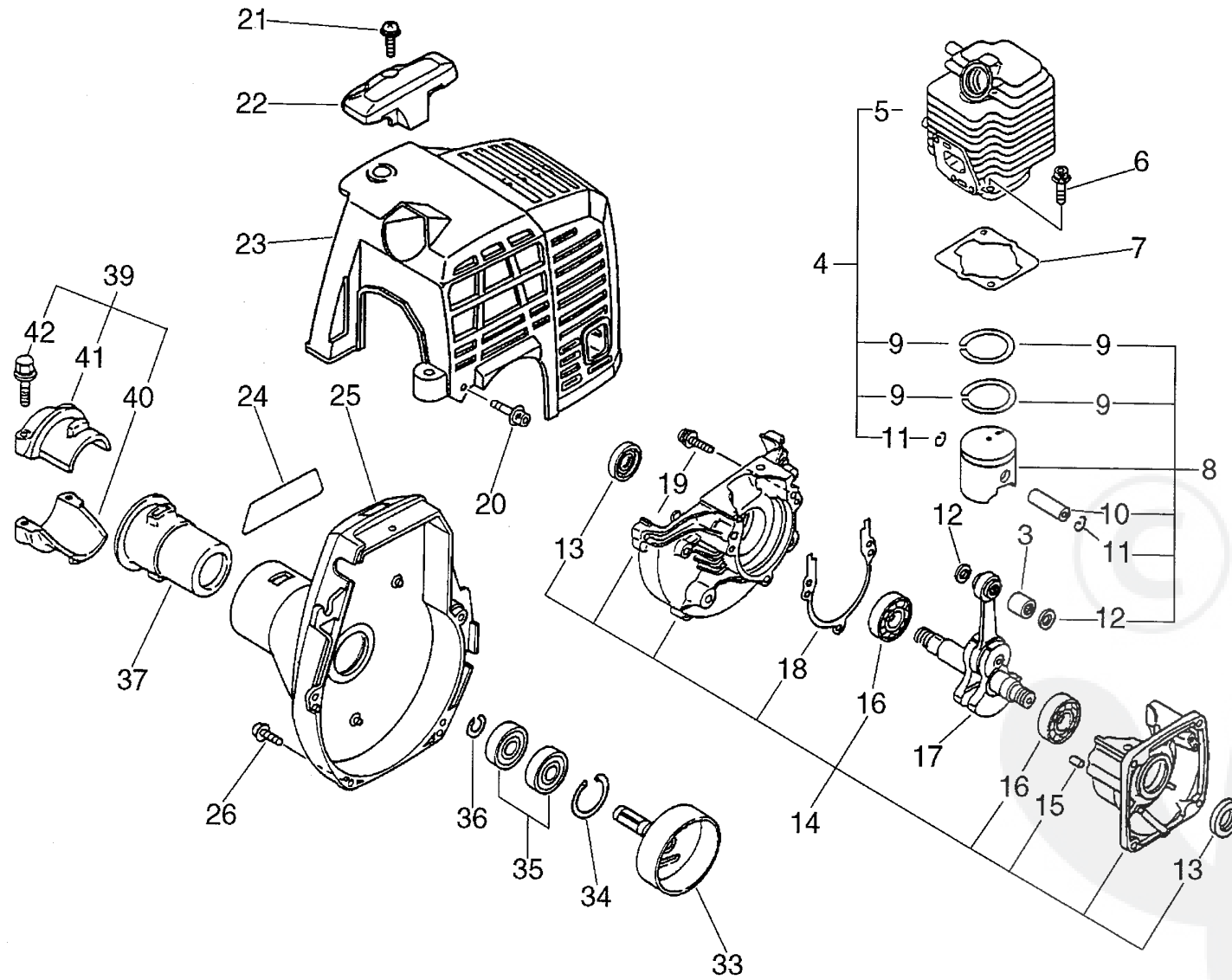

# Parts List

Group:Hedge Trimmers Model:HCA-2400 Section:Cylinder, Crankcase, Piston, Fan Cover( 1)

Key	Lv	Part Number	Q'ty	Description	Remarks	Note
5		101011-09560	1	CYLINDER	Sr/Nr 005909 and before	
5		101011-08960	1	CYLINDER (CR)	Sus. by 101003-08960	
4		101003-08960	1	CYLINDER PISTON KIT		
5 +		101011-08961	1	CYLINDER (CR)	Sr/Nr 005910 and after	
9 +		100011-09560	1	RING, PISTON		
11 +		100015-04630	1	CIRCLIP, PISTON PIN		
6		900162-05022	2	BOLT, H.S. 5*22		
7		101010-44332	1	GASKET, CYL. BASE		
8		100000-09561	1	PISTON KIT	Sus. by 100000-09563	
8		100000-09562	1	PISTON KIT	Sus. by 100000-09563	
8		100000-09563	1	PISTON KIT		
9 +		100011-09560	2	RING, PISTON		
10 +		100013-11520	1	PIN, PISTON		
11 +		100015-04630	2	CIRCLIP, PISTON PIN		
12 +		100014-11520	2	SPACER, PISTON PIN		
14		100204-52130	1	CRANKCASE KIT	Sus. by 100204-52132	
14		100204-52131	1	CRANKCASE KIT	Sus. by 100204-52132	
14		100204-52132	1	CRANKCASE KIT		
13 +		100212-42030	2	OILSEAL	Sus. by 100212-42031	
13 +		100212-42031	2	OILSEAL		
15 +		100215-03930	2	PIN, DOWEL		
16 +		900810-36201	2	BEARING, BALL 6201	Sus. by 94035-36201	
16 +		94035-36201	2	BEARING BALL		
18 +		100242-42030	1	GASKET, CRANKCASE		
19 +		900162-05028	3	BOLT, H.S. 5*28		
17		100100-52131	1	CRANKSHAFT ASSY	Sr/Nr 005909 and before	
17		100100-44732	1	CRANKSHAFT ASSY	Sus. by A011-000101	
17		A011-000100	1	CRANKSHAFT ASSY	Sus. by A011-000101	

# P a r t s L i s t

Group:Hedge Trimmers Model:HCA-2400 Section:Cylinder, Crankcase, Piston, Fan Cover( 1)

Key	Lv	Part Number	Q'ty	Description	Remarks	Note
17		A011-000101	1	CRANKSHAFT,ASM	Sr/Nr 005910 and after	
3	+	100012-51230	1	BEARING, NEEDLE	Sus. by V553-000010	
3	+	V553-000010	1	BEARING, NEEDLE		
20		900162-04016	2	BOLT, H.S. 4*16	Sus. by 900163-04016	
20		900163-04016	2	BOLT HSH		
21		900238-05016	1	SCREW 5*16		
22		159912-54130	1	GUARD, TOP		
23		101514-48930	1	COVER, CYLINDER		
24		890115-12360	1	LABEL, MODEL		
25		101503-52131	1	COVER ASSY, FAN		
26		900162-04016	4	BOLT, H.S. 4*16	Sus. by 900163-04016	
26		900163-04016	4	BOLT HSH		
33		175005-48930	1	DRUM, CLUTCH	Sus. by 175005-48931	
33		175005-48931	1	DRUM, CLUTCH		
34		900702-00028	1	CIRCLIP 28		
35		900807-06001	2	BEARING, BALL 6001	Sus. by 900807-96001	
35		900807-96001	2	BEARING, BALL 6000		
36		900701-00012	1	CIRCLIP 12		
37		610910-55230	1	CUSHION		
39		610903-55230	1	HOLDER KIT		
40	+	610923-55230	1	HOLDER		
41	+	610922-27432	1	HOLDER		
42	+	900142-05025	2	BOLT 5*25 (W/W,SW)		

# No.2

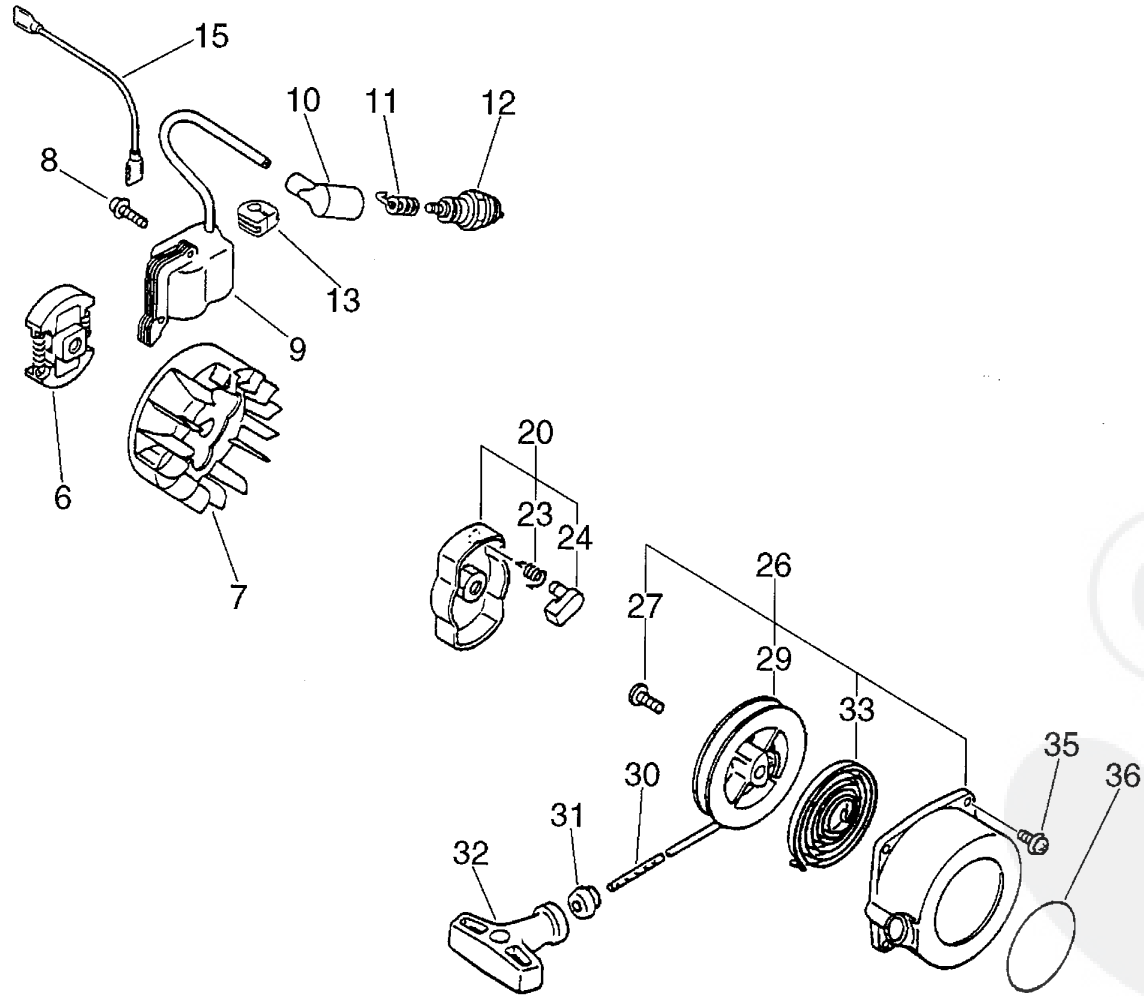

# P a r t s L i s t

Group:Hedge Trimmers Model:HCA-2400 Section:Starter, Magneto, Clutch( 2)

Key	Lv	Part Number	Q'ty	Description	Remarks	Note
6		175000-42031	1	CLUTCH ASSY	Sus. by 175000-56830	
6		175000-49030	1	CLUTCH ASSY	Sus. by 175000-56830	
6		175000-56830	1	CLUTCH ASSY		
7		156801-44731	1	FLYWHEEL		
8		900162-04022	2	BOLT, H.S. 4*22		
9		156601-06961	1	C.D. IGNITION MODULE	Sr/Nr 005909 and before	
9		156626-52630	1	COIL, IGNITION	Sr/Nr 005910 and after	
10		159012-03433	1	CAP, SPARK PLUG		
11		159011-03432	1	COIL, SPARK PLUG CAP		
12		159010-10230	1	PLUG, SPARK (BPMR-7A		
13		156112-40630	1	GROMMET		
15		162021-52130	1	LEAD	Sus. by 162010-52830	
15		162010-52830	1	LEAD	Sr/Nr 005910 and after	
20		177202-44330	1	PAWL ASSY, STARTER	Sus. by 177202-44331	
20		177202-44331	1	PAWL ASM., STARTER		
23	+	177234-42030	1	SPRING, RETURN		
24	+	177218-44330	1	PAWL, STARTER		
26		177200-42033	1	STARTER ASSY		
27	+	177236-44330	1	SCREW		
29	+	177215-44430	1	DRUM, STARTER		
30	+	177226-10120	1	ROPE, STARTER		
31	+	177227-42030	1	GUIDE, ROPE		
32	+	177228-06530	1	GRIP, STARTER		
33	+	177220-42030	1	SPRING, REWIND		
35		900162-04016	2	BOLT, H.S. 4*16	Sus. by 900163-04016	
35		900163-04016	2	BOLT, HSH 4*16		
36		890118-49130	1	LABEL, ECHO		

# No.3

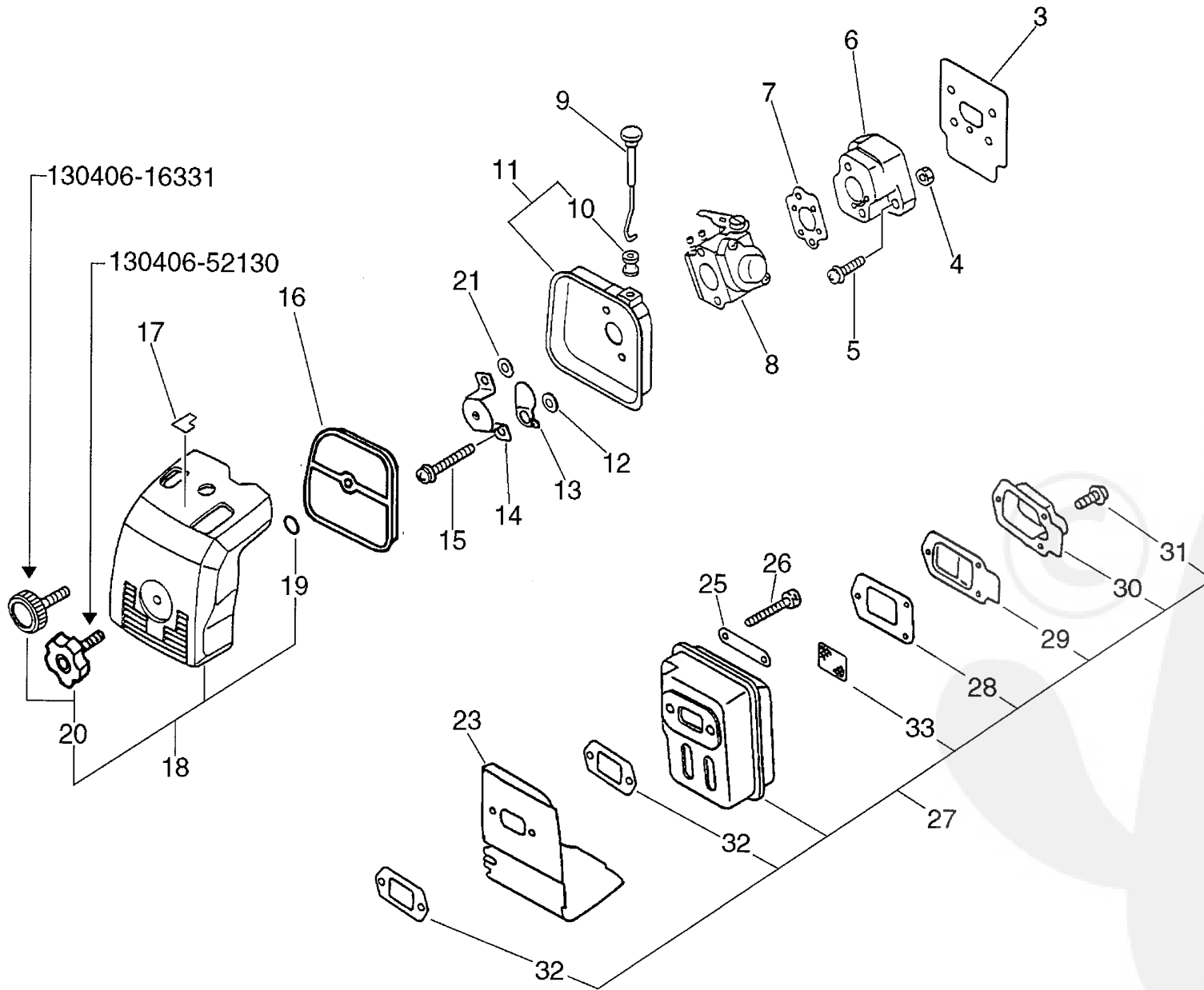

# P a r t s L i s t

Group:Hedge Trimmers Model:HCA-2400 Section:Air Cleaner, Muffler( 3)

Key	Lv	Part Number	Q'ty	Description	Remarks	Note
3		130010-42032	1	GASKET, INTAKE		
4		900500-00005	2	NUT 5		
5		900238-05020	2	SCREW 5*20		
6		130017-42031	1	INSULATOR, INTAKE		
7		130016-42031	1	GASKET, INTAKE	Sr/Nr 005909 and before	
7		130010-05960	1	GASKET, INTAKE	Sr/Nr 005910 and after	
8		125200-52131	1	CARBURETOR ASSY	Sr/Nr 005909 and before	
8		123000-52130	1	CARBURETOR ASSY	Sus. by 123000-52133	
8		123000-52131	1	CARBURETOR ASSY	Sus. by 123000-52133	
8		123000-52132	1	CARBURETOR ASSY	Sus. by 123000-52133	
8		123000-52133	1	CARBURETOR WT-424C	Sr/Nr 005910 and after	
9		178510-51730	1	ROD, CHOKE		
11		130314-51730	1	CASE, CLEANER	Sus. by 130301-51730	
11		130301-51730	1	CASE, AIR CLEANER		
10 +		178810-05230	1	GROMMET		
12		178516-00830	1	SPACER		
13		178515-05060	1	SHUTTER, CHOKE		
14		129011-52130	1	PLATE	Sus. by 129011-52131	
14		129011-52131	1	PLATE		
15		900242-05057	2	SCREW 5*57		
16		130310-51830	1	FILTER, AIR		
17		890121-47530	1	LABEL, CHOKE		
18		130302-51731	1	COVER ASSY, AIR CLN.	Sus. by 130302-52131	
18		130302-52130	1	COVER ASSY, AIR CLN.	Sus. by 130302-52131	
18		130302-52131	1	COVER ASSY, AIR CLN.		
19 +		900720-00003	1	O-RING 3	Can be used on the 130302-51731 only	
20 +		130406-16331	1	NUT, THUMB	Can be used on the 130302-51731 only	
20 +		130406-52130	1	KNOB, FASTENER	Sus. by 130406-52131	

# P a r t s L i s t

Group:Hedge Trimmers Model:HCA-2400 Section:Air Cleaner, Muffler( 3)

Key	Lv	Part Number	Q'ty	Description	Remarks	Note
20	+	130406-52131	1	KNOB, FASTENER	Can be used on the 130302-52131 only	
21		900600-00005	1	WASHER 5		
23		145631-42030	1	COVER, MUFFLER	Sus. by A320-000251	
23		A320-000250	1	COVER, MUFFLER	Sus. by A320-000251	
23		A320-000251	1	COVER, MUFFLER		
25		145642-04930	1	WASHER		
26		900105-05055	2	BOLT, H.S. 5*55		
27		145802-21560	1	MUFFLER ASSY	Sr/Nr 032874 and before	
27		P021-008940	1	MUFFLER ASY	Sr/Nr 36001001 and after	
28	+	145866-42031	1	GASKET, MUFFLER LID		
29	+	145863-42030	1	HOLDER, SCREEN	Sus. by 145818-52130	
29	+	145818-52130	1	GUIDE, EXHAUST		
30	+	145876-42030	1	LID, MUFFLER (B)		
31	+	900242-04010	3	SCREW 4*10		
32	+	145510-42031	2	GASKET, MUFFLER	Sus. by V104-000160	
32	+	145510-42032	2	GASKET, MUFFLER	Sus. by V104-000160	
32	+	V104-000160	2	GASKET, EXHAUST		
33	+	145862-40630	1	SCREEN, MUFFLER	Sr/Nr 36001001 and after	



# No.4

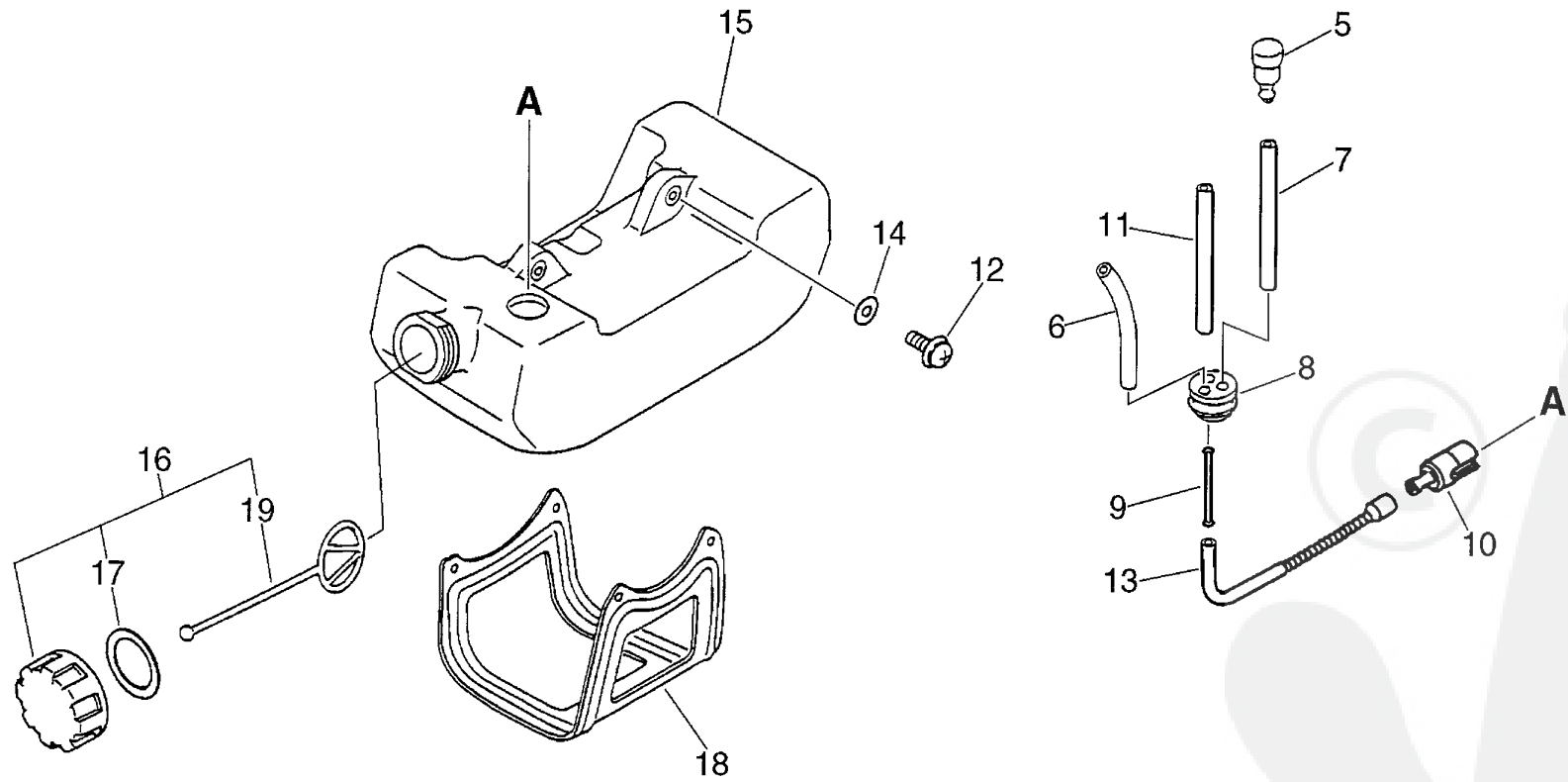

# Parts List

Group:Hedge Trimmers Model:HCA-2400 Section:Fuel Tank( 4)

Key	Lv	Part Number	Q'ty	Description	Remarks	Note
5		131300-40630	1	VALVE, CHECK	Sus. by A356-000030	
5		131300-56430	1	VALVE, CHECK	Sus. by A356-000030	
5		A356-000030	1	VALVE, CHECK		
6		132012-51030	1	PIPE 3*5* 90	Sus. by 132010-56330	
6		132010-56330	1	PIPE 3*6*90		
7		131312-44330	1	PIPE, 3*5*70L	Sus. by V471-001200	
7		131312-39130	1	PIPE	Sus. by V471-001200	
7		V471-001200	1	PIPE		
8		132115-46730	1	GROMMET, FUEL	Sus. by V137-000030	
8		V137-000030	1	GROMMET, FUEL		
9		132011-03360	1	CONNECTOR, FUEL PIPE		
10		131205-50430	1	STRAINER, FUEL	Sus. by 131205-07320	
10		131205-07320	1	STRAINER, FUEL		
11		132010-13930	1	PIPE, FUEL	Sus. by V471-001200	
11		131312-44330	1	PIPE, 3*5*70L	Sus. by V471-001200	
11		131312-39130	1	PIPE	Sus. by V471-001200	
11		V471-001200	1	PIPE		
12		900238-05016	2	SCREW 5*16		
13		132012-12360	1	PIPE, FUEL		
14		900603-00005	2	WASHER 5		
15		131005-44330	1	TANK, FUEL	Sus. by 131005-46831	
15		131005-44331	1	TANK, FUEL	Sus. by 131005-46831	
15		131005-46830	1	TANK, FUEL	Sus. by 131005-46831	
15		131005-46831	1	TANK, FUEL		
16		131004-55730	1	CAP ASSY, FUEL TANK	Sus. by 131004-08960	
16		131004-06560	1	CAP ASSY, FUEL TANK	Sus. by 131004-08960	
16		131004-08960	1	CAP ASSY, FUEL		
17	+	131016-40930	1	GASKET, FUEL CAP	Can be used on the 131004-55730 and 131004-06560	

Parts List

Group:Hedge Trimmers Model:HCA-2400 Section:Fuel Tank( 4)

Key	Lv	Part Number	Q'ty	Description	Remarks	Note
17	+	131016-55830	1	GASKET, FUEL CAP	Can be used on the 131004-08960 only	
19	+	131051-52430	1	CONNECTOR, CAP	Can be used on the 131004-06560 and 131004-08960	
18		305110-42030	1	STAND (BL)		

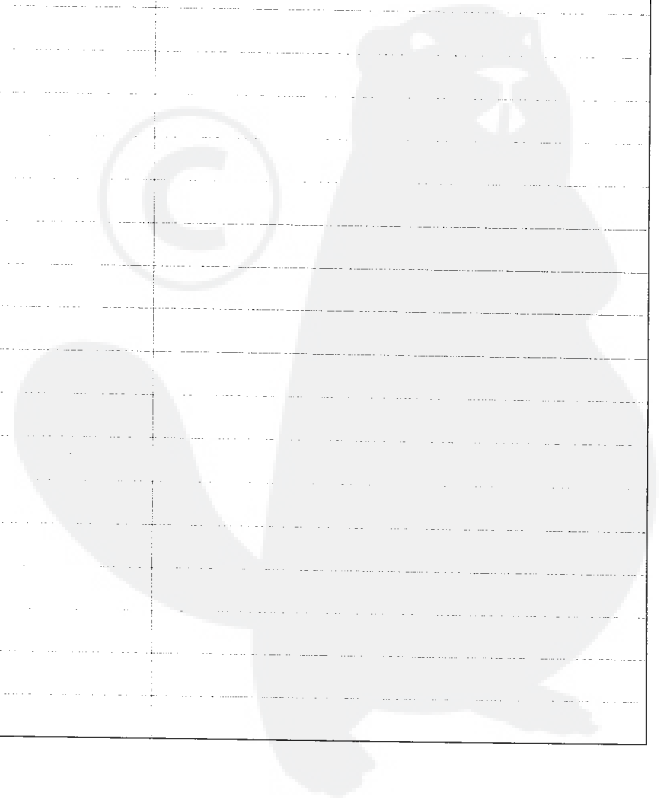

# No.5

Sr/Nr 003971 and before

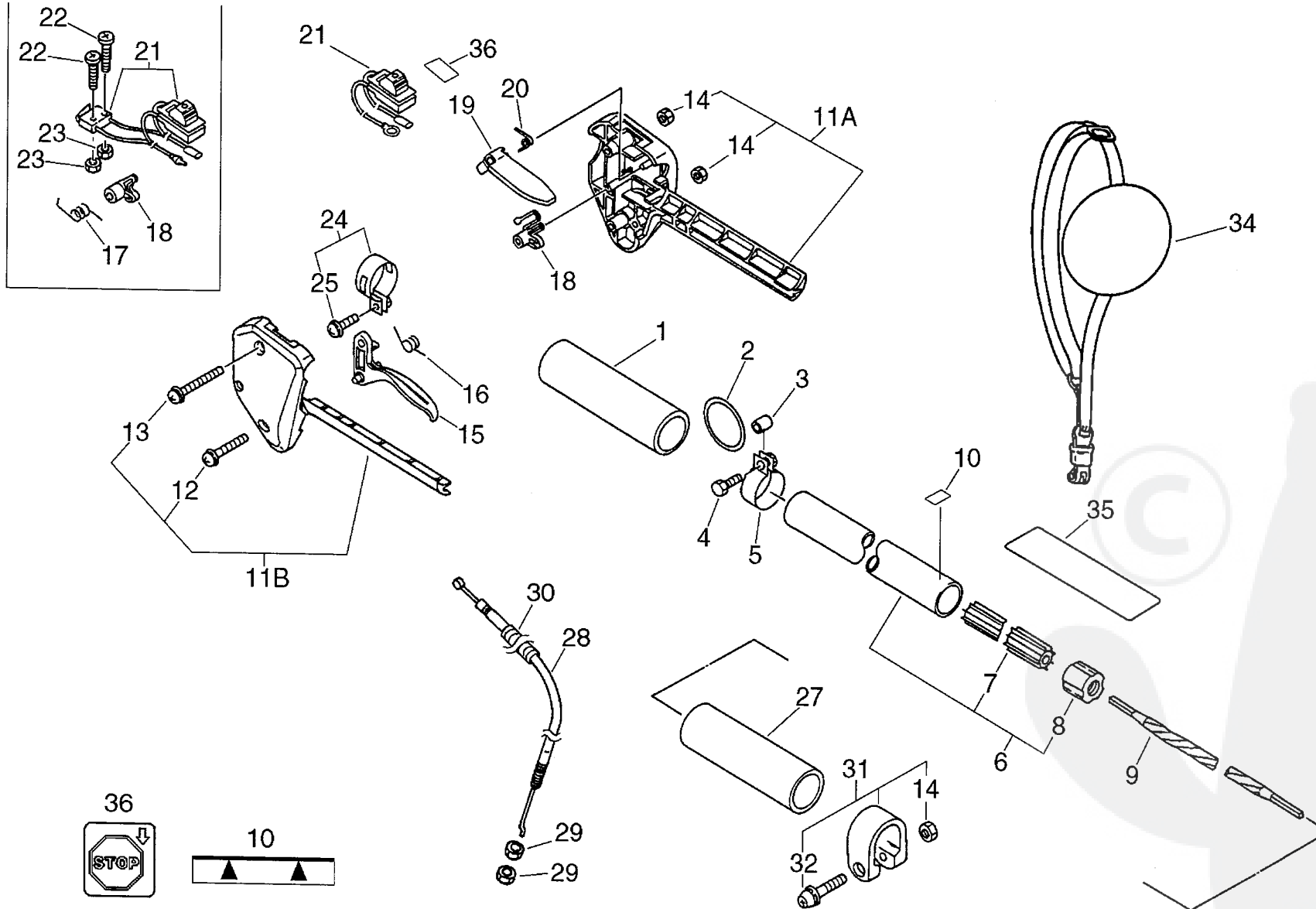

# P a r t s L i s t

Group:Hedge Trimmers Model:HCA-2400 Section:Handle( 5)

Key	Lv	Part Number	Q'ty	Description	Remarks	Note
1		351213-52130	1	GRIP, FRONT HANDLE		
2		301016-52730	1	RING, HARNESS		
3		699012-03330	1	SPACER		
4		900100-05018	1	BOLT 5*18		
5		301207-08930	1	HOOK		
6		610206-12360	1	HOUSING ASY, D. SHFT		
7	+	610217-12360	1	LINER, FLEXIBLE		
8	+	610246-44730	2	STOPPER		
9		610013-12360	1	SHAFT, FLEXIBLE		
10		890152-04930	1	LABEL, CAUTION		
11		178003-12360	1	BRACKET SET, THROTTLE	Sr/Nr 003971 and before	
11		178003-52130	1	BRACKET SET, THROTTLE	Sr/Nr 003972 and after	
12	+	900242-05025	1	SCREW 5*25		
13	+	900242-05035	1	SCREW 5*35		
14	+	900500-00005	2	NUT 5		
15		178010-52130	1	CONTROL, THROTTLE		
16		178043-42230	1	SPRING, THR. RETURN		
17		178043-12360	1	SPRING, THR. RETURN	Sr/Nr 003971 and before	
18		178012-12360	1	LOCKOUT, THROTTLE	Sr/Nr 003971 and before	
18		178012-52630	1	LOCKOUT, THROTTLE	Sus. by 178012-52730	
18		178012-52730	1	LOCKOUT, THROTTLE	Sr/Nr 003972 and after	
19		178090-52630	1	LOCKOUT, T. CONTROL	Sus. by 178090-52632	
19		178090-52631	1	LOCKOUT, T. CONTROL	Sus. by 178090-52632	
19		178090-52632	1	LOCKOUT, T. CONTROL		
20		178013-52630	1	SPRING, THR. LOCK		
21		163404-12360	1	SWITCH, IGNITION ASY	Sr/Nr 003971 and before	
21		163401-55631	1	SWITCH, IGNITION ASY	Sr/Nr 003972 and after	
22		900210-02010	2	SCREW, 2*10	Sr/Nr 003971 and before	

# P a r t s L i s t

Group:Hedge Trimmers Model:HCA-2400 Section:Handle( 5)

Key	Lv	Part Number	Q'ty	Description	Remarks	Note
23		900500-00002	2	NUT 2	Sr/Nr 003971 and before	
24		301200-29430	1	BAND ASSY		
25	+	900242-05012	1	SCREW 5*12	Sus. by 900242-05014	
25	+	900242-05014	1	SCREW 5*14		
27		351012-54330	1	GRIP, REAR HANDLE		
28		178001-44430	1	WIRE, THROTTLE	Sus. by 178001-56730	
28		178001-56730	1	CABLE, THROTTLE		
29		900502-00006	2	NUT 6 (3N)		
30		178127-50330	1	TUBE		
31		610272-52130	1	BAND		
14	+	900500-00005	1	NUT 5		
32	+	900242-05028	1	SCREW 5*28		
34		301000-52731	1	HARNESS, SHOULDER	Sus. by C062-000100	
34		C062-000100	1	HARNESS, SHOULDER		
35		890617-12360	1	LABEL, CAUTION	Sus. by 890617-12361	
35		890617-12361	1	LABEL, CAUTION		
36		890157-39130	1	LABEL, SWITCH		

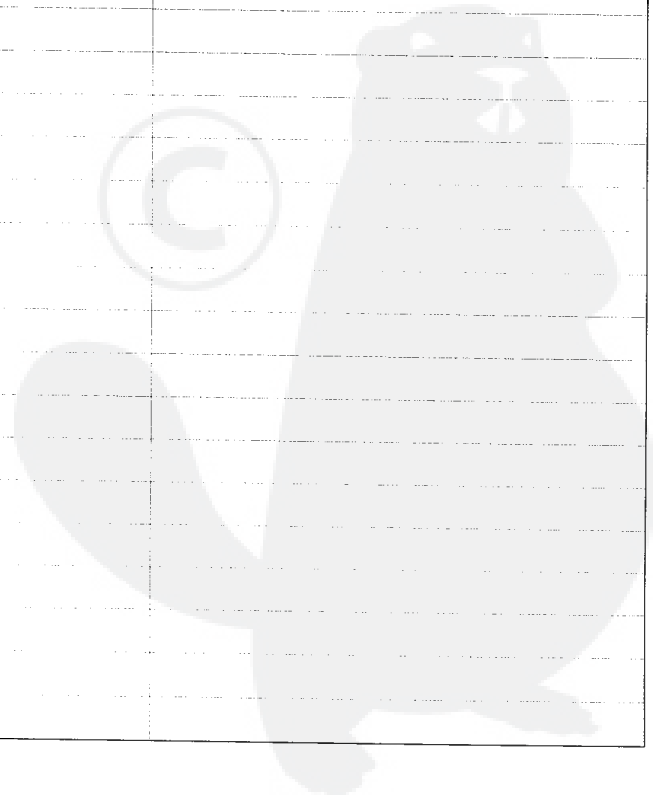

# No.6

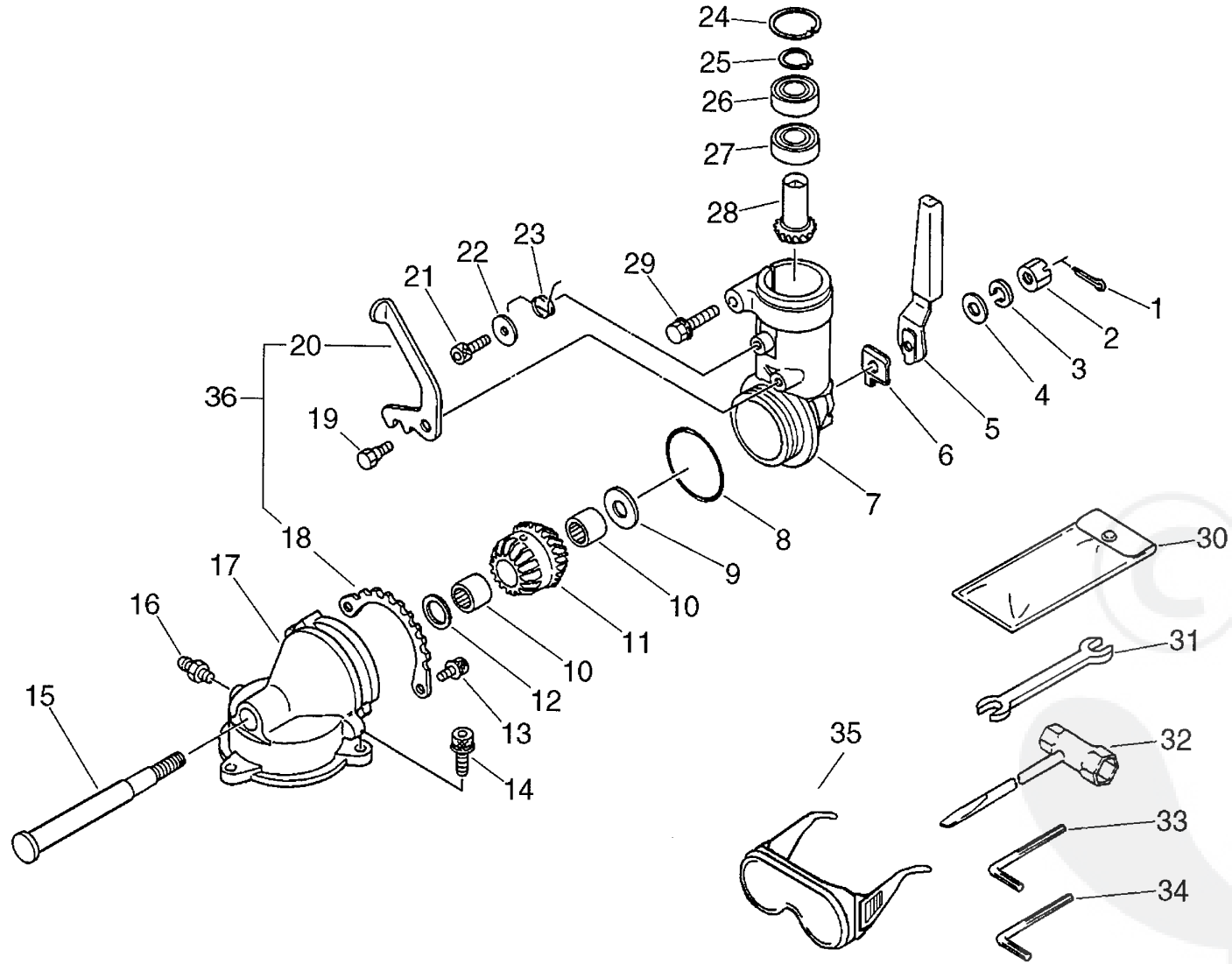

# P a r t s L i s t

Group:Hedge Trimmers Model:HCA-2400 Section:Gear Case, Tools( 6)

Key	Lv	Part Number	Q'ty	Description	Remarks	Note
1		900300-16016	1	PIN, SPLIT 1.6*16		
2		900529-00006	1	NUT 6		
3		900605-00006	1	WASHER, SPRING 6		
4		403720-07350	1	WASHER, SLUST		
5		190511-12360	1	PIECE, LEVER	Sus. by 190511-12362	
5		190511-12361	1	PIECE, LEVER	Sus. by 190511-12362	
5		190511-12362	1	PIECE, LEVER		
6		610478-12360	1	PLATE, ANGLE	Sus. by 610478-12361	
6		610478-12361	1	PLATE, ANGLE		
7		610410-12360	1	CASE, GEAR	Sus. by 610410-12361	
7		610410-12361	1	CASE, GEAR		
8		900724-00032	1	O-RING		
9		100132-06720	1	WASHER 8.5*18*2	Sr/Nr 017687 and before	
9		610350-12360	1	WASHER	Sr/Nr 017688 and after	
10		100113-11520	2	BEARING, NEEDLE		
11		610361-12360	1	GEAR, BEVEL		
12		610317-12360	1	WASHER, ADJUSTMENT	Sus. by 610317-12460	
12		610317-12460	1	WASHER, CIRCULAR 10		
13		900162-04010	2	BOLT, H.S. 4*10		
14		900162-05018	3	BOLT, H.S. 5*18		
15		610310-12360	1	SHAFT, P.T.O.		
16		880110-10860	2	NIPPLE, GREASE		
17		610431-12360	1	LID, GEAR CASE		
18		610470-12360	1	RESETTER, LATCH	Sus. by P021-000850	
36		P021-000850	1	LATCH RESETTER SET		
18 +		610470-12361	1	RESETTER, LATCH	Sr/Nr 017688 and after	
20 +		610472-12361	1	PAWL	Sr/Nr 017688 and after	
19		610474-12360	1	BOLT 5		



# P a r t s L i s t

Group:Hedge Trimmers Model:HCA-2400 Section:Gear Case, Tools( 6)

Key	Lv	Part Number	Q'ty	Description	Remarks	Note
20		610472-12360	1	PAWL	Sus. by P021-000850	
21		900162-05014	1	BOLT, H.S. 5*14		
22		900603-00005	1	WASHER 5		
23		178013-12360	1	SPRING, THR. LOCK		
24		900702-00022	1	CIRCLIP 22		
25		900706-00010	1	CIRCLIP 10		
26		900858-06900	1	BEARING, BALL 6900Z		
27		900855-06900	1	BEARING, BALL 6900		
28		610311-12360	1	GEAR, DRIVE		
29		900142-05035	1	BOLT 5*35 (W/W,SW)		
30		898510-39130	1	BAG, TOOL		
31		895112-00330	1	SPANNER 8*10		
32		895410-08030	1	WRENCH, W/S. DRIVER	Sus. by X602-000020	
32		X602-000020	1	TOOL, WRENCH		
33		895612-03430	1	L-WRENCH (3MM)		
34		895610-00130	1	L-WRENCH (4MM)		
35		899580-40930	1	GOGGLE	Sus. by P021-002861	
35		899580-68730	1	SAFETY GLASSES	Sus. by P021-002861	
35		X690-000030	1	GOGGLES	Sus. by P021-002861	
35		P021-002861	1	GOGGLES		

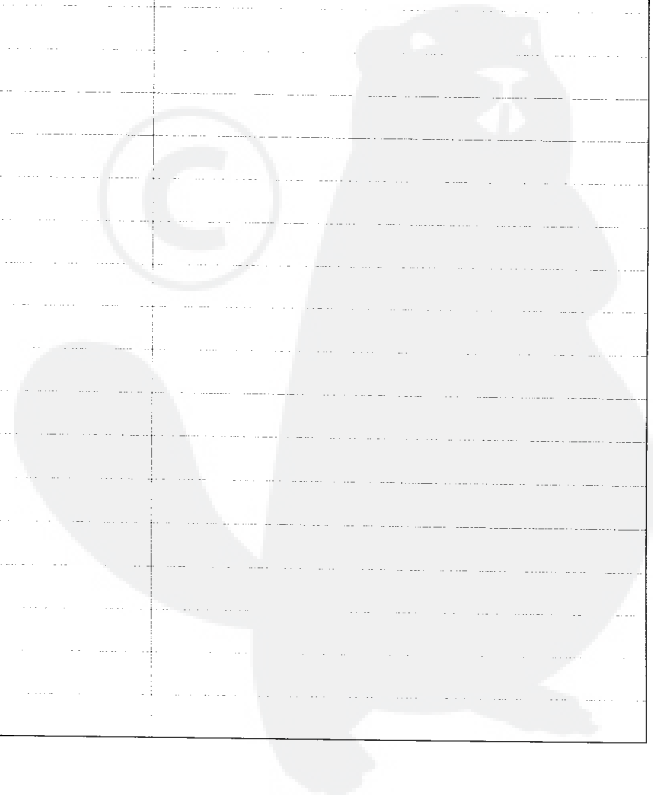

# No.7

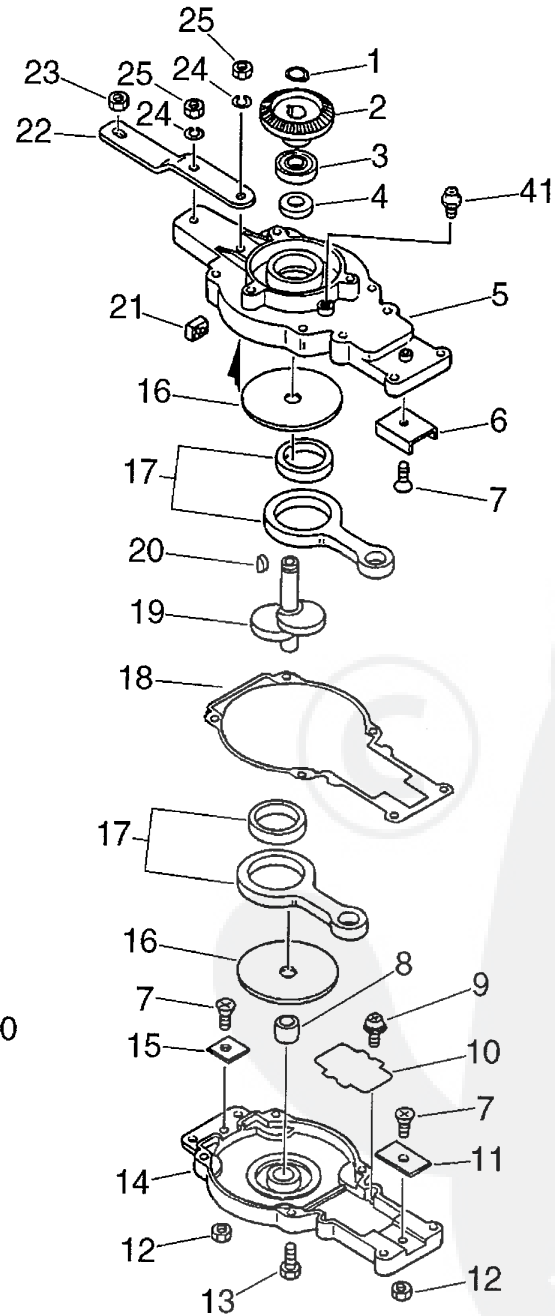
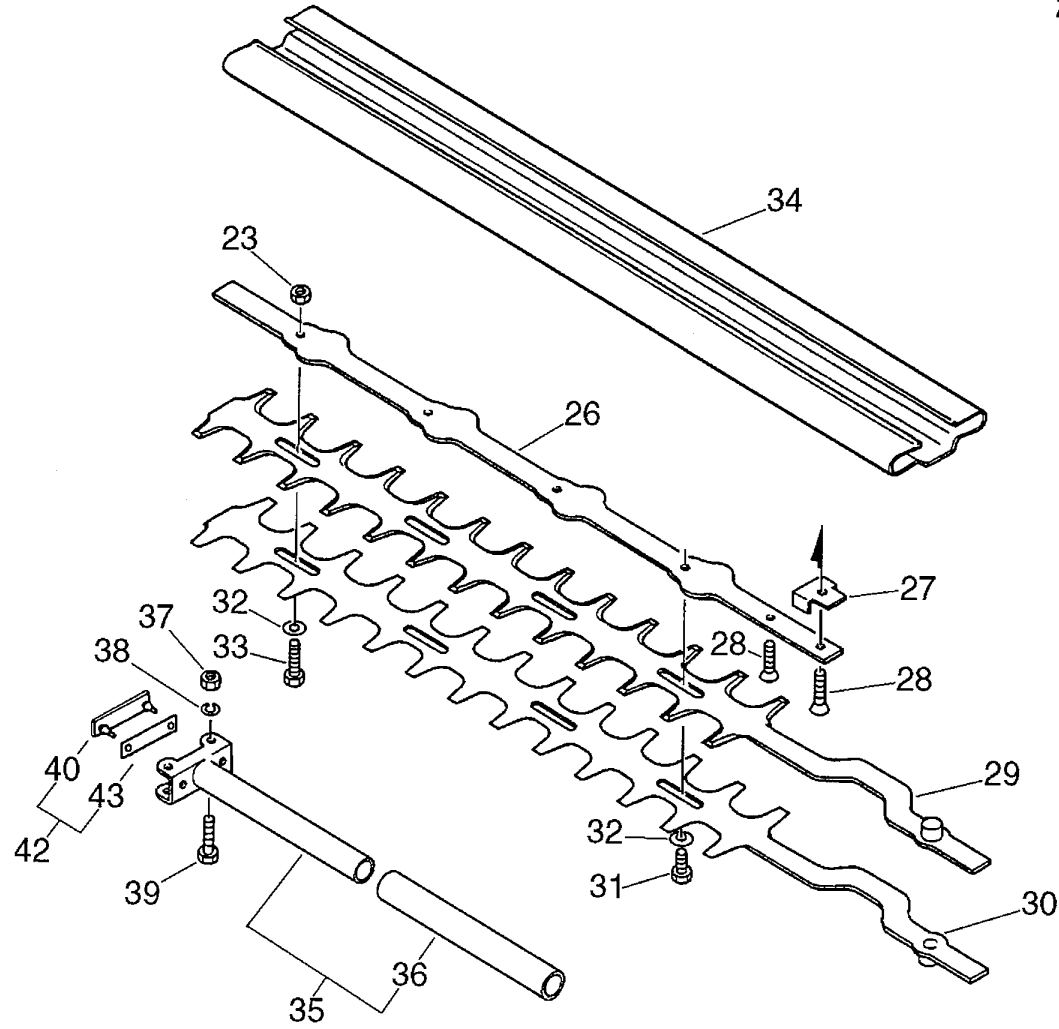

# P a r t s L i s t

Group:Hedge Trimmers Model:HCA-2400 Section:Cutter( 7)

Key	Lv	Part Number	Q'ty	Description	Remarks	Note
		610403-12361	1	CASE ASY, GEAR	Sus. by 610403-12362	
		610403-12362	1	CASE ASY, GEAR		
1	+	900701-00010	1	CIRCLIP 10		
2	+	610312-12360	1	GEAR, SPUR		
3	+	900800-06000	1	BEARING, BALL 6000		
4	+	100213-05930	1	OILSEAL		
5	+	610420-12360	1	CASE, GEAR	Sus. by 610420-12361	
5	+	610420-12361	1	CASE, GEAR		
6	+	610441-54030	1	GUIDE		
7	+	900212-04008	3	SCREW 4*8		
9	+	900242-03006	4	SCREW 3*6		
10	+	610424-54030	2	PLATE, SIDE		
11	+	610447-54030	1	PLATE, EYE		
12	+	900500-00004	2	NUT 4		
13	+	900142-05020	4	BOLT 5*20 (W/W,SW)		
14	+	610409-54030	1	COVER ASSY	Sus. by 610409-54031	
14	+	610409-54031	1	CASE, CAM		
8	++	160616-05410	1	COLLAR.		
15	+	610450-54030	1	PLATE, GUIDE		
16	+	610462-54030	2	PLATE, SIDE		
17	+	610805-54030	2	BAR, OPERATION		
18	+	V110-000000	1	GASKET,GEAR CASE		
19	+	610344-12360	1	CAM		
20	+	610325-02730	1	KEY, WOODRUFF		
21	+	610426-54030	2	SEAL		
22	+	699110-12360	1	SUPPORT, CUTTER		
23	+	433022-06460	4	NUT		
24	+	900605-00005	2	WASHER, SPRING 5		

# P a r t s L i s t

Group:Hedge Trimmers Model:HCA-2400 Section:Cutter( 7)

Key	Lv	Part Number	Q'ty	Description	Remarks	Note
25	+	900500-00005	2	NUT 5		
26	+	X425-000070	1	SUPPORT,CUTTER	Sus. by 699117-12360	
26	+	699117-12360	1	SUPPORT, CUTTER		
27	+	610440-54030	1	PLATE, ANGLE		
28	+	900212-05020	2	SCREW 5*20		
29	+	697005-12360	1	CUTTER	Sus. by X411-000490	
29	+	697005-12361	1	CUTTER	Sus. by X411-000490	
29	+	X411-000120	1	CUTTER	Sus. by X411-000490	
29	+	X411-000490	1	CUTTER		
30	+	697006-12360	1	CUTTER	Sus. by X411-000500	
30	+	697006-12361	1	CUTTER	Sus. by X411-000500	
30	+	X411-000130	1	CUTTER	Sus. by X411-000500	
30	+	X411-000500	1	CUTTER		
31	+	699115-07760	1	BOLT, CUTTER		
32	+	699118-04560	4	WASHER		
33	+	699115-04560	3	BOLT, CUTTER		
34	+	898523-12360	1	SCABBARD, BLADE		
35	+	351305-12360	1	HANDLE		
36	++	351315-12360	1	GRIP, HANDLE		
37	+	900500-00005	2	NUT 5		
38	+	900605-00005	2	WASHER, SPRING 5		
39	+	900142-05025	2	BOLT 5*25 (W/W,SW)		
41	+	880110-10860	1	NIPPLE, GREASE		
40	+	610426-12360	1	SEAL	Sus. by V150-000311	
42	+	V150-000310	1	PLATE,EYE	Sus. by V150-000311	
42	+	V150-000311	1	PLATE,EYE		
40	++	610426-12361	1	SEAL	Sus. by 610426-12362	
40	++	610426-12362	1	SEAL	Sr/Nr 022386 and after	

P a r t s L i s t

Group:Hedge Trimmers Model:HCA-2400 Section:Cutter( 7)

Key	Lv	Part Number	Q'ty	Description	Remarks	Note
43	++	V150-000300	1	PLATE,EYE	Sr/Nr 022386 and after	

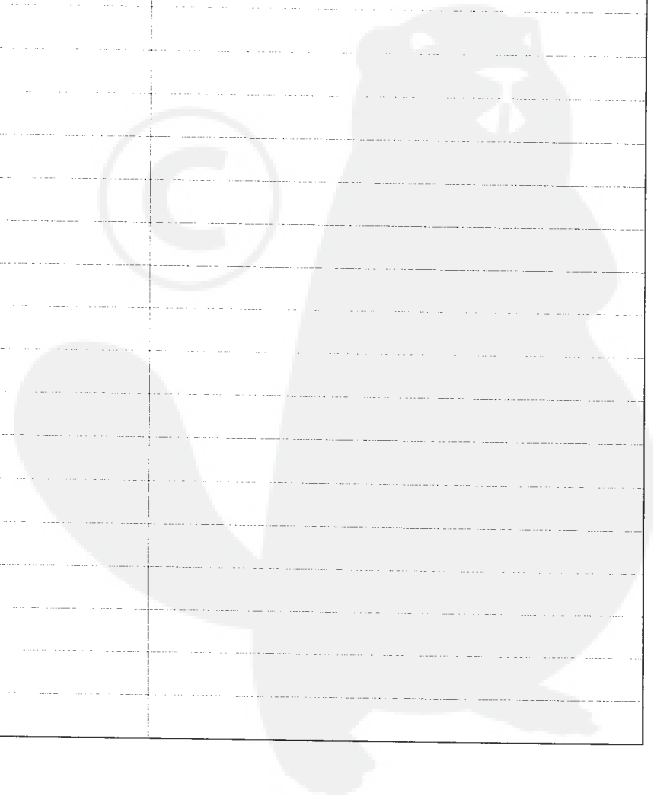

# No.8

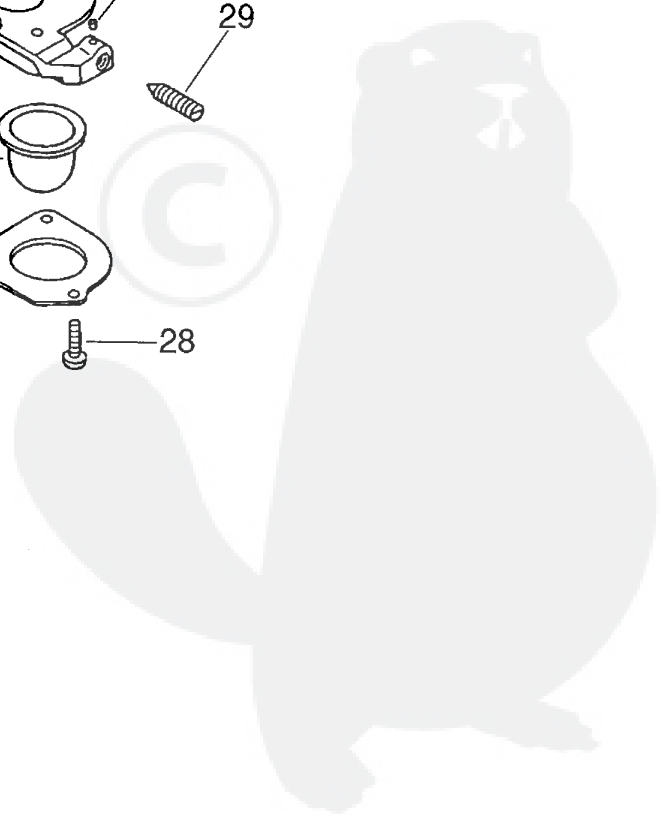
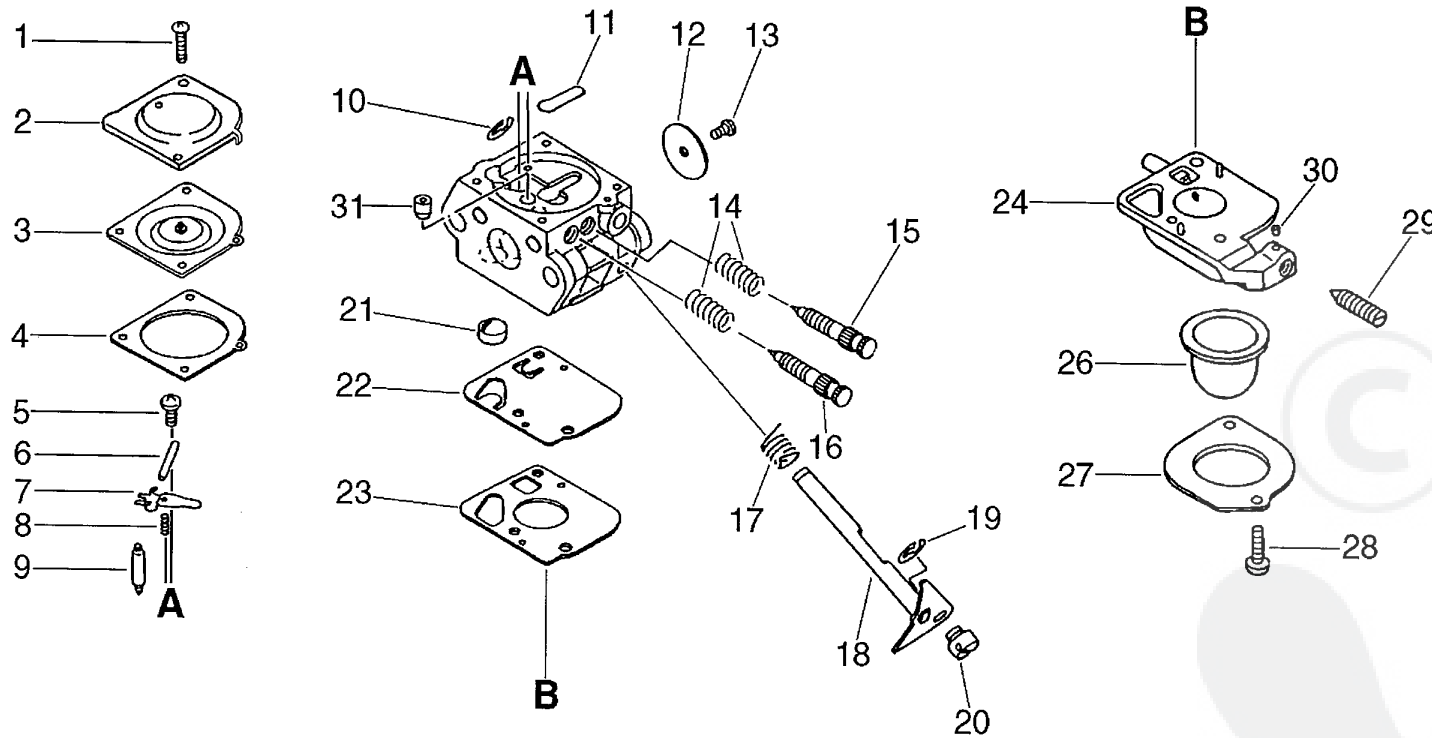

# P a r t s L i s t

Date:15/06/2010 Page: 1

Group:Hedge Trimmers Model:HCA-2400 Section:Carburetor(Sr/Nr 05909 and before)( 8)

Key	Lv	Part Number	Q'ty	Description	Remarks	Note
		125200-52131	1	CARBURETOR ASSY	Sr/Nr 05909 and before	
1	+	125344-52130	2	SCREW		
2	+	125342-13210	1	COVER, DIAPHRAGM		
3	+	125341-42030	1	DIAPHRAGM		
4	+	125340-51030	1	GASKET, DIAPHRAGM		
5	+	125339-42030	1	SCREW		
6	+	125338-13930	1	PIN, METERING ARM		
7	+	125323-42030	1	LEVER, METERING		
8	+	125322-42030	1	SPRING, COIL		
9	+	125337-06960	1	VALVE, INLET NEEDLE		
10	+	125327-13930	1	CLIP		
11	+	125345-51030	1	PLUG, WELCH		
12	+	125316-42030	1	VALVE, THROTTLE		
13	+	125314-13930	1	SCREW		
14	+	125319-42030	2	SPRING, COIL		
15	+	125318-51030	1	NEEDLE, IDLE		
16	+	125320-51230	1	NEEDLE, HIGH SPEED		
17	+	125313-42030	1	SPRING, THRT. RETURN		
18	+	125317-42030	1	SHAFT, THROTTLE		
19	+	125327-15130	1	CLIP		
20	+	125372-42030	1	SWIVEL		
21	+	125326-42030	1	STRAINER		
22	+	125312-12820	1	DIAPHRAGM, FUEL PUMP		
23	+	125325-42030	1	GASKET, FUEL PUMP	Sus. by 125325-13310	
23	+	125325-13310	1	GASKET, PUMP		
24	+	125324-11610	1	COVER, PUMP	Sus. by 125383-13310	
24	+	125383-13310	1	BASE, PRIMER		
26	+	125381-46730	1	PUMP, PRIMING	Sus. by 125381-08660	

Parts List

Group:Hedge Trimmers Model:HCA-2400 Section:Carburetor(Sr/Nr 05909 and before) ( 8)

Key	Lv	Part Number	Q'ty	Description	Remarks	Note
26	+	125381-08660	1	PUMP, PRIMING		
27	+	125363-11610	1	RING		
28	+	125310-11610	2	SCREW		
29	+	125334-13930	1	SCREW, IDLE ADJUST		
30	+	125378-13930	1	PIECE, FRICTION		
31	+	125376-51030	1	NOZZLE, CHECK VALVE		

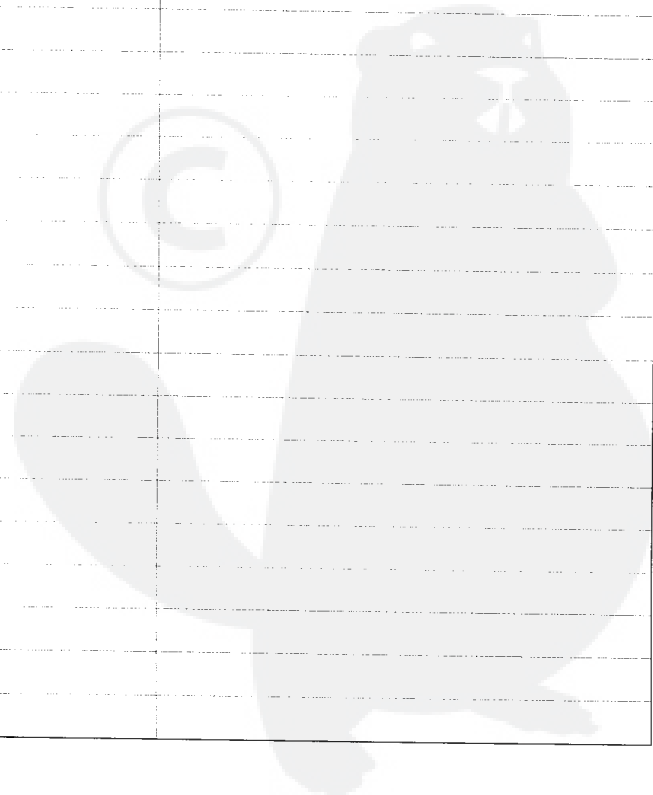



# No.9

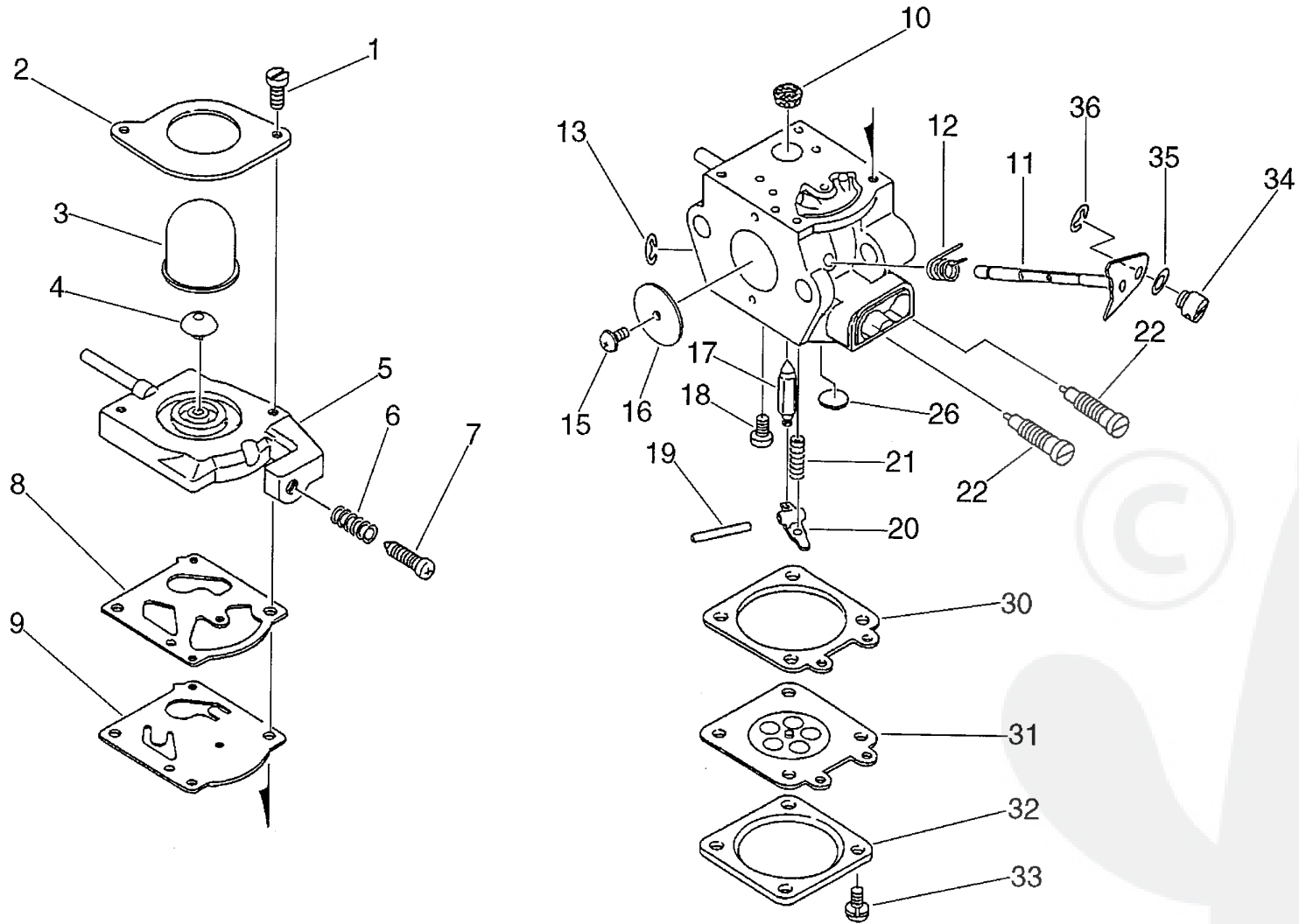

# P a r t s L i s t

Group:Hedge Trimmers Model:HCA-2400 Section:Carburetor(Sr/Nr 005910 and after)( 9)

Key	Lv	Part Number	Q'ty	Description	Remarks	Note
		123000-52130	1	CARBURETOR ASSY	Sus. by 123000-52133	
		123000-52131	1	CARBURETOR ASSY	Sus. by 123000-52133	
		123000-52132	1	CARBURETOR ASSY	Sus. by 123000-52133	
		123000-52133	1	CARBURETOR WT-424C	Sr/Nr 005910 and after	
1	+	123110-43130	2	SCREW		
2	+	123142-09560	1	COVER, PRIMER PUMP		
3	+	123181-09560	1	PUMP, PRIMER		
4	+	123171-35630	1	VALVE, CHECK		
5	+	123124-43230	1	COVER, FUEL PUMP		
6	+	123133-04260	1	SPRING, IDLE ADJUST		
7	+	123134-04260	1	SCREW, IDLE ADJUST		
8	+	123125-09560	1	GASKET, FUEL PUMP		
9	+	123112-09560	1	DIAPHRAGM, FUEL PUMP		
10	+	123126-10631	1	SCREEN, INLET		
11	+	123117-52130	1	SHAFT, THROTTLE		
12	+	123113-52130	1	SPRING, THE.RTN		
13	+	123127-15030	1	RING		
15	+	123114-03930	1	SCREW	Can be used on 123000-52130 only	
15	+	123114-38830	1	SCREW	Can be used on 123000-52131, -52132, -52133	
16	+	123116-52130	1	VALVE, THROTTLE	Can be used on 123000-52130 only	
16	+	123116-53130	1	VALVE, THROTTLE	Can be used on 123000-52131, -52132, -52133	
17	+	123137-19830	1	VALVE, INLET NEEDLE		
18	+	123139-03930	1	SCREW, M. LEVER PIN		
19	+	123138-03930	1	PIN, METERING LEVER		
20	+	123123-03930	1	LEVER, METERING		
21	+	123122-39330	1	SPRING, METER. LEVER		
22	+	123120-52130	2	NEEDLE, HIGH SPEED	Can be used on 123000-52130,123000-52131	
22	+	123120-52131	2	NEEDLE, HIGH SPEED	Can be used on 123000-52132,123000-52133	

# Parts List

Group:Hedge Trimmers Model:HCA-2400 Section:Carburetor(Sr/Nr 005910 and after) ( 9)

Key	Lv	Part Number	Q'ty	Description	Remarks	Note
26	+	123146-10631	1	PLUG, WELCH		
30	+	123140-03930	1	GASKET, M. DIAPHRAGM		
31	+	123141-03930	1	DIAPHRAGM, METERING		
32	+	123142-03930	1	COVER, M. DIAPHRAGM		
33	+	123130-02960	4	SCREW		
34	+	123172-26030	1	SWIVEL		
35	+	123149-26030	1	WASHER		
36	+	123173-07930	1	CLIP		

