

P a r t s L i s t

Date:21-10-2010 Page: 1

Group:Hedge Trimmers Model:HCR-1500SI(35)(36) Section:Cylinder, Crankcase, Piston(Sr/Nr 36006680 and before)(1)

Key	Lv	Part Number	Q'ty	Description	Remarks	Note
4		100204-05361	1	CRANKCASE KIT		
5 +		100212-42031	2	OILSEAL		
6 +		900162-05028	3	BOLT, H.S. 5*28		
7 +		94035-36201	2	BEARING BALL		
8 +		100242-42030	1	GASKET, CRANKCASE		
9 +		100215-03930	2	PIN, DOWEL		
10		100100-06561	1	CRANKSHAFT	Sus. by 100100-06564	
10		100100-06562	1	CRANKSHAFT	Sus. by 100100-06564	
10		100100-06563	1	CRANKSHAFT	Sus. by 100100-06564	
10		100100-06564	1	CRANKSHAFT		
11		P021-001111	1	PISTON KIT	Sr/Nr 35003900 and before	
11		P021-001112	1	PISTON KIT	Sus. by P021-001113	
11		P021-001113	1	PISTON KIT	Sr/Nr 36001001 and after	
12 +		100113-05930	1	BEARING, NEEDLE		
13 +		100014-08960	2	SPACER, PISTON PIN		
15 +		100015-04630	2	CIRCLIP, PISTON PIN		
16 +		100013-11520	1	PIN, PISTON		
17 +		A101-000000	2	RING,PISTON		
18 +		V306-00015	1	WASHER, CIRCULAR 8	Sr/Nr 36001001 and after	
19		101011-06562	1	CYLINDER		
20		900162-05022	2	BOLT, H.S. 5*22		
25		101506-06560	1	COVER, CYLINDER	Sus. by 101506-06561	
25		101506-06561	1	COVER, CYLINDER	Sr/Nr 36006680 and before	
26		900162-04020	2	BOLT, H.S. 4*20		
27		101010-44332	1	GASKET, CYL. BASE		

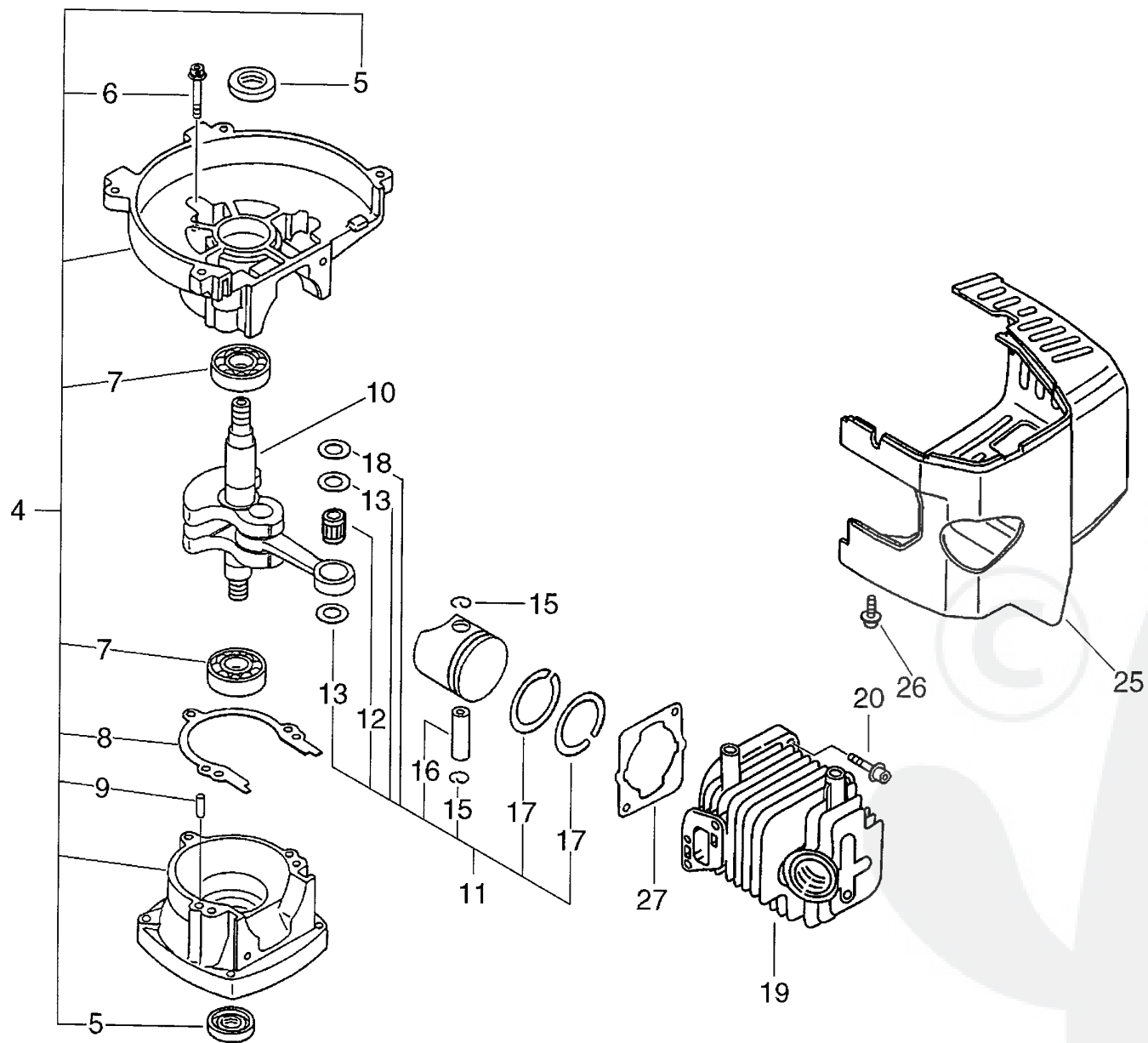

Parts List

Date:21-10-2010 Page: 1

Group:Hedge Trimmers Model:HCR-1500SI(35)(36) Section:Cylinder, Crankcase, Piston(Sr/Nr 36006681 and after)(2)

Key	Lv	Part Number	Q'ty	Description	Remarks	Note
4		100204-05361	1	CRANKCASE KIT		
5	+	100212-42031	2	OILSEAL		
6	+	900162-05028	3	BOLT, H.S. 5*28		
7	+	94035-36201	2	BEARING BALL		
8	+	100242-42030	1	GASKET, CRANKCASE		
9	+	100215-03930	2	PIN, DOWEL		
10		100100-06564	1	CRANKSHAFT		
11		P021-001113	1	PISTON KIT		
12	+	100113-05930	1	BEARING, NEEDLE		
13	+	100014-08960	2	SPACER, PISTON PIN		
15	+	100015-04630	2	CIRCLIP, PISTON PIN		
16	+	100013-11520	1	PIN, PISTON		
17	+	A101-000000	2	RING, PISTON		
18	+	V306-000150	1	WASHER, CIRCULAR 8		
19		101011-06562	1	CYLINDER		
20		900162-05022	2	BOLT, H.S. 5*22		
25		101506-05361	1	COVER, CYLINDER		
26		900162-04020	2	BOLT, H.S. 4*20		
27		101010-44332	1	GASKET, CYL. BASE		

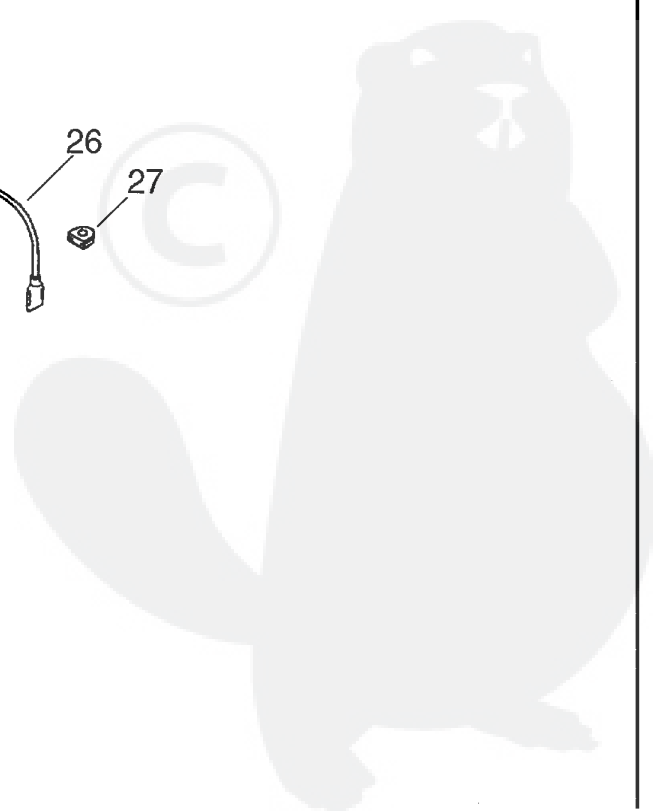
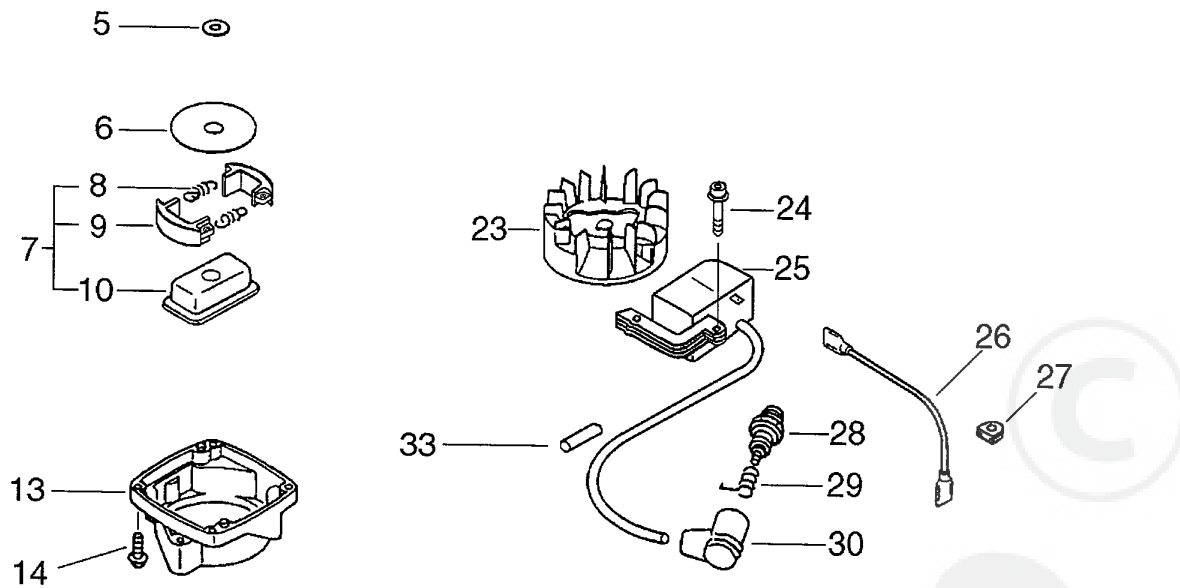

Parts List

Group:Hedge Trimmers Model:HCR-1500SI(35)(36) Section:Magneto, Clutch(3)

Key	Lv	Part Number	Q'ty	Description	Remarks	Note
5		175014-05360	1	WASHER, CLUTCH		
6		175019-04920	1	PLATE, CLUTCH		
7		175000-06560	1	CLUTCH ASY		
8	+	175018-05960	2	SPRING, CLUTCH		
9	+	175009-05131	2	SHOE, CLUTCH		
10	+	175016-04920	1	HUB, CLUTCH		
13		175055-05360	1	HOUSING, CLUTCH		
14		900162-04016	2	BOLT, H.S. 4*16		
23		156801-05360	1	ROTOR, MAGNETO		
24		900162-04022	2	BOLT, H.S. 4*22		
25		A411-000080	1	COIL,IGNITION		
26		162021-52830	1	LEAD		
27		156114-04920	1	GROMMET		
28		159017-12330	1	PLUG, SPARK (RCJ-8Y)		
29		159011-03432	1	COIL, SPARK PLUG CAP		
30		159012-03433	1	CAP, SPARK PLUG		
33		V475-001900	1	TUBE		

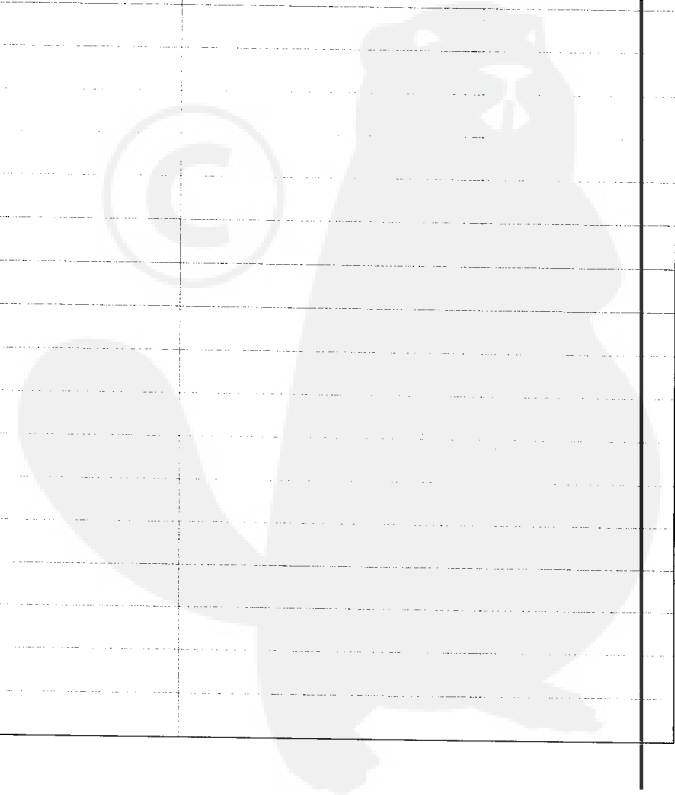

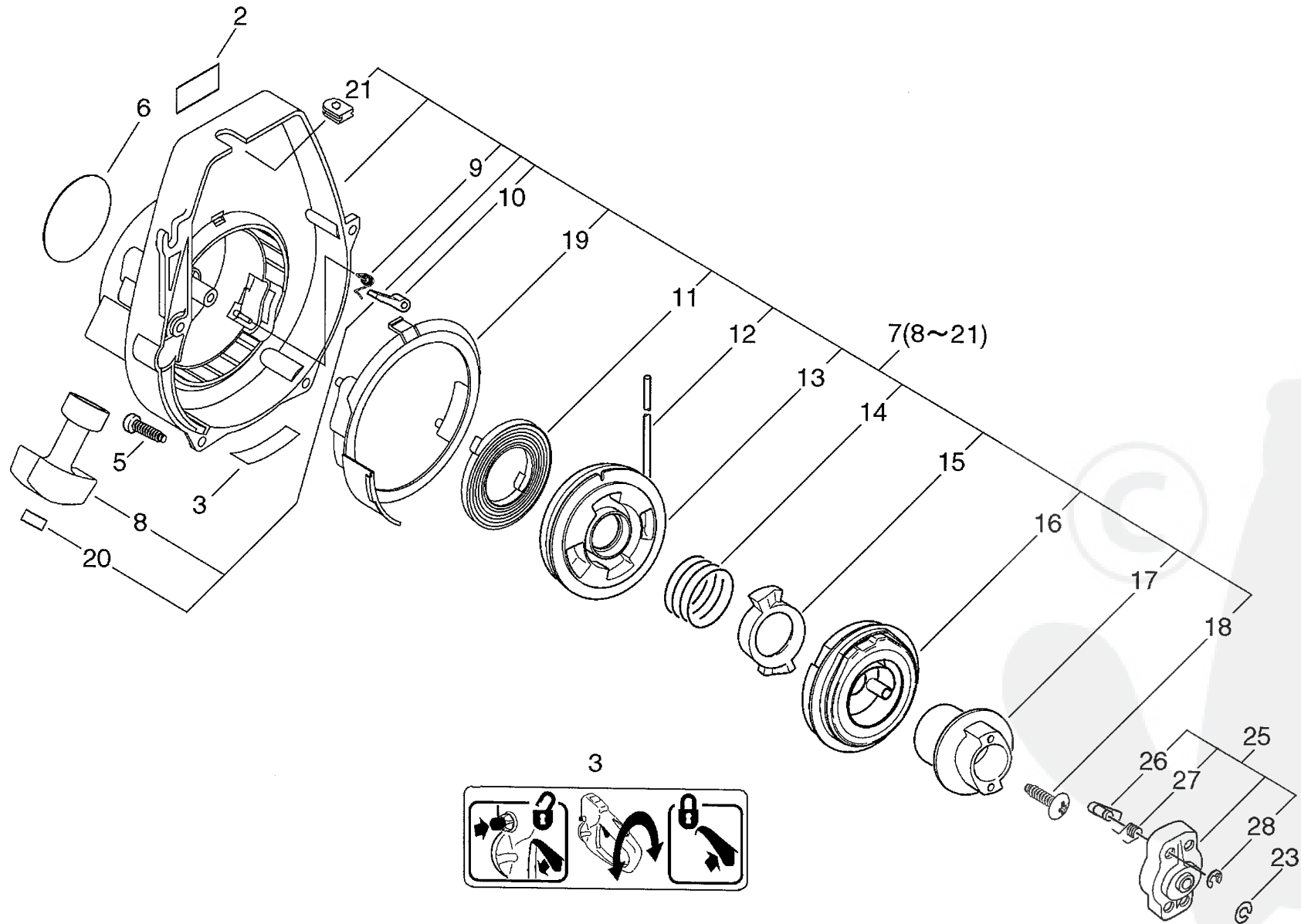

P a r t s L i s t

Group:Hedge Trimmers Model:HCR-1500SI(35)(36) Section:Starter(Sr/Nr 36006680 and before) (4)

Key	Lv	Part Number	Q'ty	Description	Remarks	Note
2		X503-004490	1	LABEL,MODEL	Sus. by 890617-07660	
2		890617-07660	1	LABEL, CAUTION	Sus. by X503-008870	
3		890123-13360	1	LABEL, CAUTION		
5		900162-04016	4	BOLT, H.S. 4*16		
6		X502-000032	1	LABEL,ECHO	Sus. by X547-000230	
6		X547-000230	1	LABEL,ECHO	Sus. by X502-000460	
7		A051-000600	1	STARTER,RECOIL	Sus. by P021-006100	
7		P021-006100	1	STARTER,RECOIL SET	Sr/Nr 36006680 and before	
8	+	177228-27030	1	GRIP, STARTER		
9	+	P022-004610	2	SPRING, RETURN		
10	+	P022-004620	2	PAWL, STARTER		
11	+	P022-004680	1	SPRING, SPIRAL		
12	+	P022-004600	1	ROPE,STARTER		
13	+	P022-004690	1	REEL,ROPE		
14	+	P022-004660	1	SPRING, RETURN		
15	+	P022-004670	1	PAWL, STARTER		
16	+	P022-004700	1	COMPLETE,SPRING		
17	+	P022-004640	1	PLATE,CAM		
18	+	P022-004630	1	SCREW		
19	+	P022-006500	1	COVER,DUST		
20	+	177246-11120	1	CLIP, STARTER ROPE		
21		V135-000000	1	GROMMET,HT CORD		
21	+	156110-04920	1	BUSHING	Can be used on P021-006100 only	
23		900605-00008	1	WASHER, SPRING 8		
25		A052-000150	1	PULLEY,ASM STARTER		
26	+	P022-004740	2	PAWL,STARTER		
27	+	P022-006510	2	SPRING, RETURN		
28	+	P022-002100	2	E-RING		

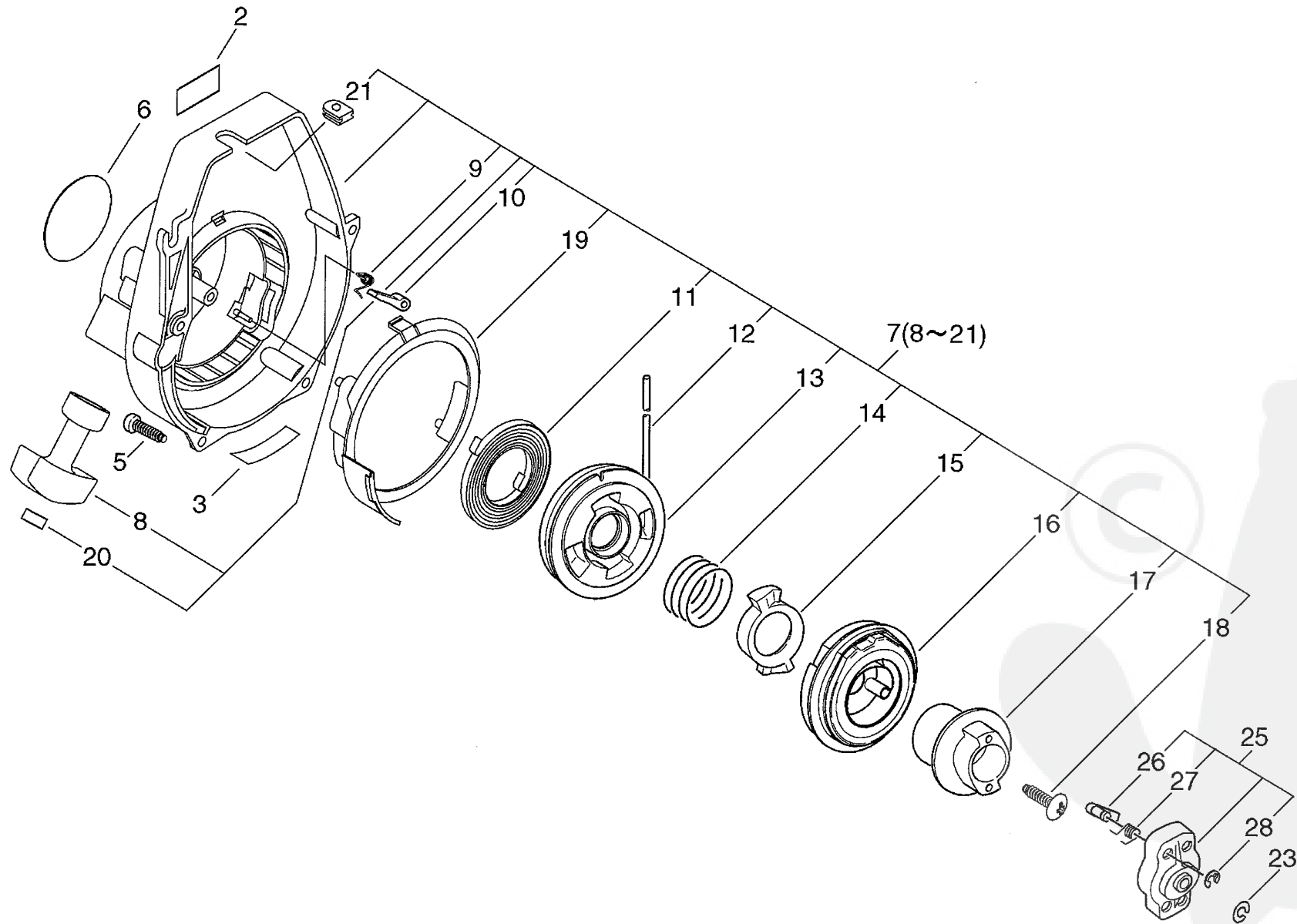

P a r t s L i s t

Group:Hedge Trimmers Model:HCR-1500SI(35)(36) Section:Starter(Sr/Nr 36006681 and after)(5)

Key	Lv	Part Number	Q'ty	Description	Remarks	Note
2		890617-07660	1	LABEL, CAUTION	Sus. by X503-008870	
2		X503-008870	1	LABEL,MODEL		
3		890123-13360	1	LABEL, CAUTION		
5		900162-04016	4	BOLT, H.S. 4*16		
6		X547-000230	1	LABEL,ECHO	Sus. by X502-000460	
6		X502-000460	1	LABEL,ECHO		
7		P021-011040	1	STARTER,RECOIL SET		
8 +		177228-27030	1	GRIP, STARTER		
9 +		P022-004610	2	SPRING, RETURN		
10 +		P022-004620	2	PAWL, STARTER		
11 +		P022-004680	1	SPRING, SPIRAL		
12 +		P022-004600	1	ROPE, STARTER		
13 +		P022-004690	1	REEL, ROPE		
14 +		P022-004660	1	SPRING, RETURN		
15 +		P022-004670	1	PAWL, STARTER		
16 +		P022-004700	1	COMPLETE, SPRING		
17 +		P022-004640	1	PLATE, CAM		
18 +		P022-004630	1	SCREW		
19 +		P022-006500	1	COVER, DUST		
20 +		177246-11120	1	CLIP, STARTER ROPE		
21 +		156110-04920	1	BUSHING		
23		900605-00008	1	WASHER, SPRING 8		
25		A052-000150	1	PULLEY,ASM STARTER		
26 +		P022-004740	2	PAWL, STARTER		
27 +		P022-006510	2	SPRING, RETURN		
28 +		P022-002100	2	E-RING		

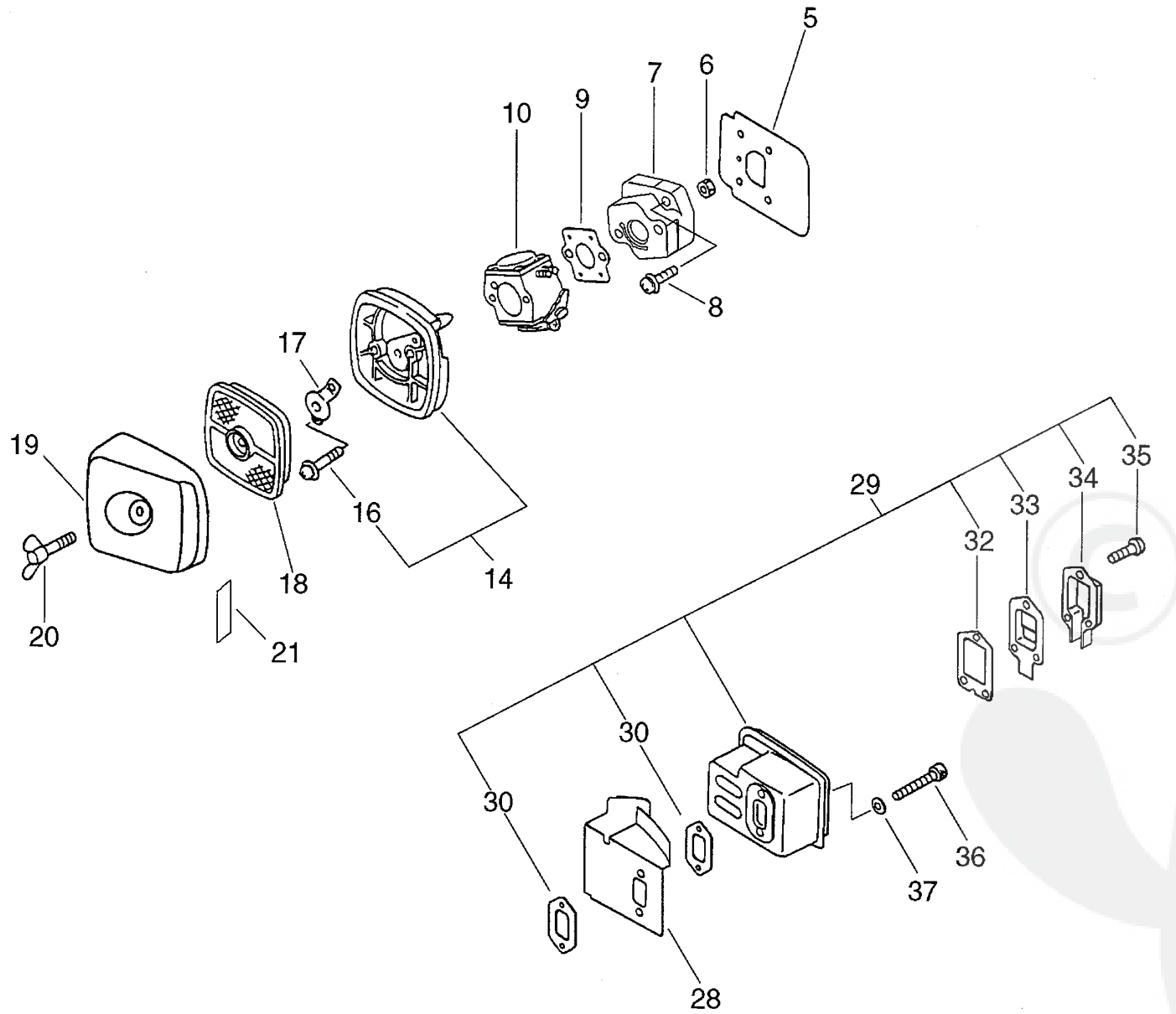

P a r t s L i s t

Group:Hedge Trimmers Model:HCR-1500SI(35)(36) Section:Air Cleaner, Muffler(Sr/Nr 36006680 and before) (6)

Key	Lv	Part Number	Q'ty	Description	Remarks	Note
5		130010-42032	1	GASKET, INTAKE		
6		900500-00005	2	NUT 5		
7		130017-42031	1	INSULATOR, INTAKE		
8		900238-05020	2	SCREW 5*20		
9		130016-42031	1	GASKET, INTAKE		
10		125200-05962	1	CARBURETOR	Sus. by 125200-05964	
10		125200-05963	1	CARBURETOR	Sus. by 125200-05964	
10		125200-05964	1	CARBURETOR		
14		P021-002921	1	CASE, AIR CLEANER	Sus. by 130300-06961	
16 +		900242-05065	2	SCREW 5*65		
17		129011-52730	1	PLATE, PREVENT		
18		130310-54130	1	FILTER, AIR		
19		130313-06563	1	LID, AIR CLEANER	Sr/Nr 36006680 and before	
20		210417-52730	1	BOLT, WING		
21		890121-05360	1	LABEL, METERING		
28		145871-05360	1	COVER, MUFFLER		
29		145802-05360	1	MUFFLER ASY	Sus. by 145802-05361	
29		145802-05361	1	MUFFLER ASY		
30 +		V104-000160	2	GASKET, EXHAUST		
32 +		145866-42031	1	GASKET, MUFFLER LID		
33 +		145876-42030	1	LID, MUFFLER (B)		
34 +		145863-06560	1	GUIDE, EXHAUST	Sus. by A313-000010	
34 +		A313-000010	1	GUIDE, EXHAUST		
35 +		900242-04010	3	SCREW 4*10		
36		900105-05050	2	BOLT, H.S. 5*50		
37		900600-00005	2	WASHER 5		

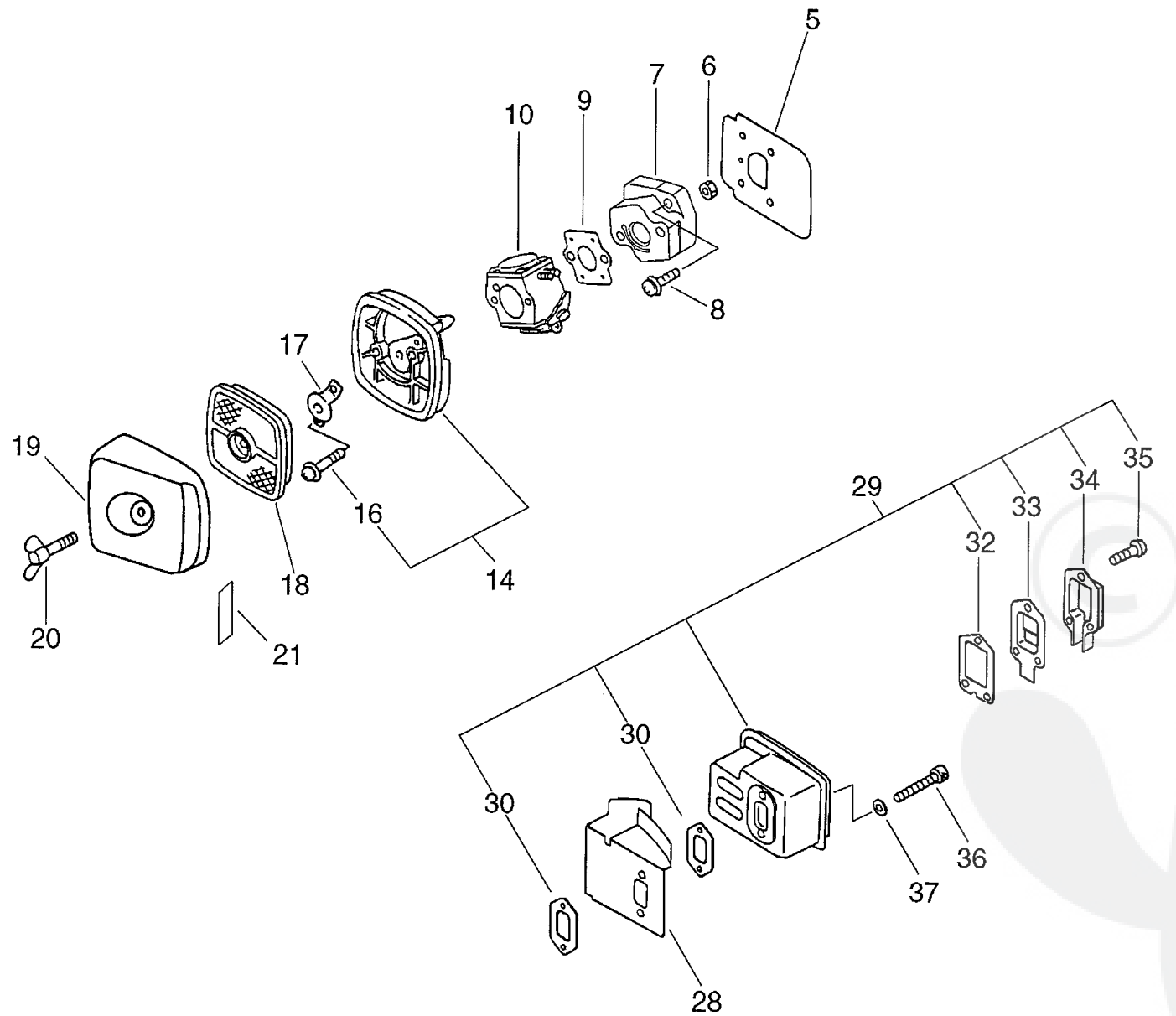

Parts List

Date:21-10-2010 Page: 1

Group:Hedge Trimmers Model:HCR-1500SI(35)(36) Section:Air Cleaner, Muffler(Sr/Nr 36006681 and after)(7)

Key	Lv	Part Number	Q'ty	Description	Remarks	Note
5		130010-42032	1	GASKET, INTAKE		
6		900500-00005	2	NUT 5		
7		130017-42031	1	INSULATOR, INTAKE		
8		900238-05020	2	SCREW 5*20		
9		130016-42031	1	GASKET, INTAKE		
10		125200-05964	1	CARBURETOR		
14		130300-06961	1	CLEANER ASY, AIR		
16 +		900242-05065	2	SCREW 5*65		
17		129011-52730	1	PLATE, PREVENT		
18		130310-54130	1	FILTER, AIR		
19		130313-05863	1	LID, AIR CLEANER		
20		210417-52730	1	BOLT, WING		
21		890121-05360	1	LABEL, METERING		
28		145871-05360	1	COVER, MUFFLER		
29		145802-05361	1	MUFFLER ASY (SAM)		
30 +		V104-000160	2	GASKET, EXHAUST		
32 +		145866-42031	1	GASKET, MUFFLER LID		
33 +		145876-42030	1	LID, MUFFLER (B)		
34 +		A313-000010	1	GUIDE, EXH		
35 +		900242-04010	3	SCREW 4*10		
36		900105-05050	2	BOLT, H.S. 5*50		
37		900600-00005	2	WASHER 5		

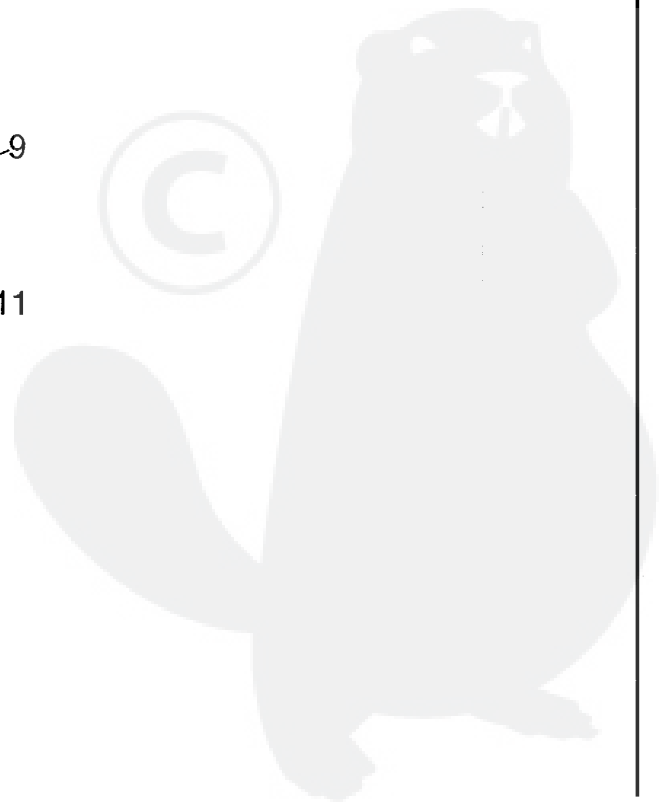
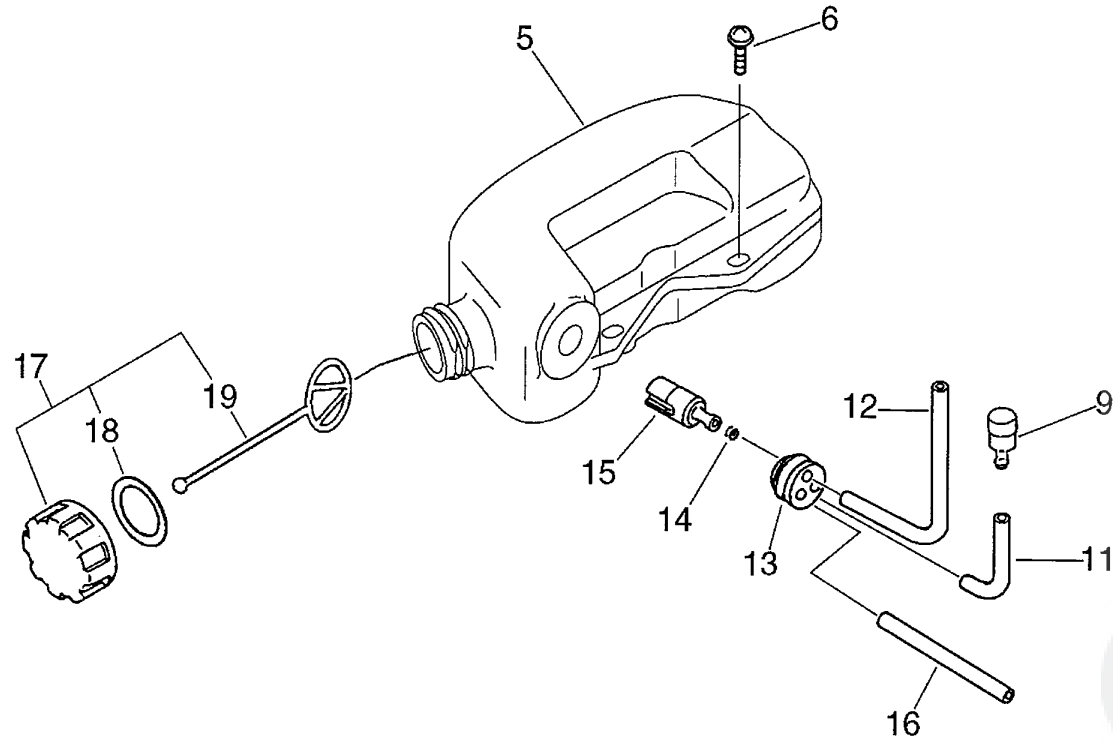

P a r t s L i s t

Group:Hedge Trimmers Model:HCR-1500SI(35)(36) Section:Fuel Tank(8)

Key	Lv	Part Number	Q'ty	Description	Remarks	Note
5		131005-05361	1	TANK, FUEL	Sus. by A350-000272	
5		A350-000270	1	TANK, FUEL	Sus. by A350-000272	
5		A350-000271	1	TANK, FUEL	Sus. by A350-000272	
5		A350-000272	1	TANK, FUEL		
6		900239-05016	2	SCREW 5*16		
9		131300-56430	1	VALVE, CHECK		
11		131312-39130	1	PIPE	Sus. by 131312-44330	
11		131312-44330	1	PIPE		
12		132010-07530	1	PIPE, FUEL	Sus. by V470-000580	
12		V470-000580	1	PIPE		
13		132115-46730	1	GROMMET, FUEL		
14		132013-09820	1	CLIP		
15		131205-07320	1	STRAINER, FUEL		
16		132010-06460	1	PIPE 3* 6*110		
17		131004-08960	1	CAP ASY, FUEL		
18	+	131016-55830	1	GASKET, FUEL CAP		
19	+	131051-52430	1	CONNECTOR, CAP		

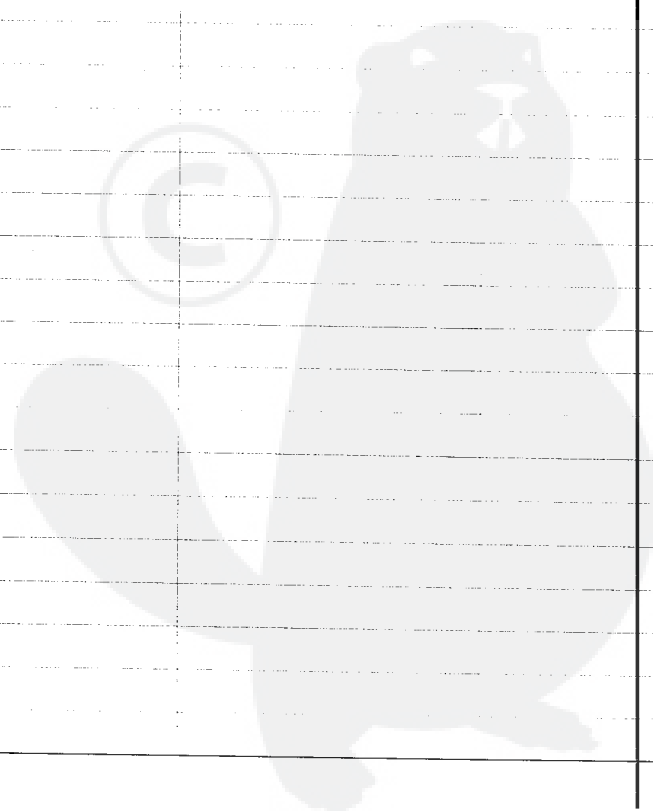

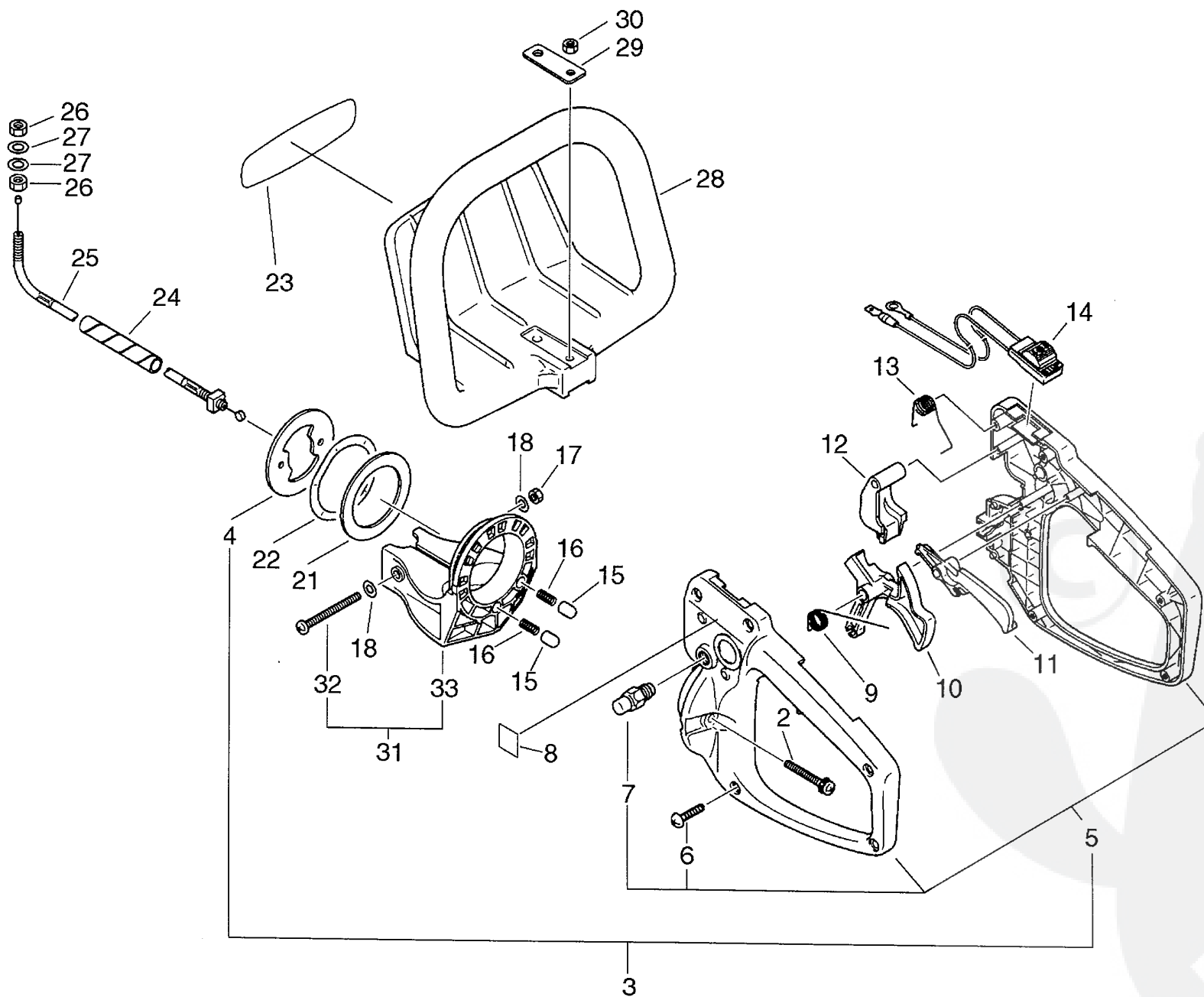

P a r t s L i s t

Date:21-10-2010 Page: 1

Group:Hedge Trimmers Model:HCR-1500SI(35)(36) Section:Handle(Sr/Nr 36006680 and before)(9)

Key	Lv	Part Number	Q'ty	Description	Remarks	Note
2		900238-05030	2	SCREW 5*30		
3		351101-13360	1	HANDLE SET, REAR		
4	+	351313-13361	1	BRACKET, HANDLE		
5	+	351100-13361	1	HANDLE SET, REAR		
6	++	900256-04016	5	SCREW 4*16		
7	++	178302-13360	1	LATCH ASY		
8		890157-39130	1	LABEL, SWITCH	Disuse	
9		178013-13660	1	SPRING, TORSION		
10		178010-13361	1	TRIGGER, THROTTLE		
11		178012-13360	1	LOCKOUT, THROTTLE		
12		351648-13360	1	STOPPER, HANDLE		
13		178043-13660	1	SPRING, TORSION		
14		163400-13360	1	SWITCH, ON OFF		
15		605611-13360	2	PIN		
16		178043-13360	2	SPRING		
17		900560-00005	2	NUT, LOCK		
18		900600-00005	4	WASHER 5		
21		689025-13361	1	WASHER, CIRCULAR		
22		178129-13361	1	WASHER		
23		X502-000260	1	LABEL, ECHO	Sr/Nr 36003931 and after Sus. by X502-000430	
24		178127-13361	1	TUBE		
25		178001-13360	1	CABLE, THROTTLE		
26		900502-00006	2	NUT 6 (3N)		
27		900600-00006	2	WASHER 6		
28		351610-05360	1	HANDLE, FRONT		
29		351611-05360	1	WASHER		
30		900560-00005	1	NUT, LOCK		
31		351308-13360	1	FIXTURE, HANDLE		

Parts List

Group:Hedge Trimmers Model:HCR-1500SI(35)(36) Section:Handle(Sr/Nr 36006680 and before)(9)

Key	Lv	Part Number	Q'ty	Description	Remarks	Note
32	+	900220-05045	2	SCREW 5*45		
33	+	351312-13361	1	BRACKET, HANDLE		

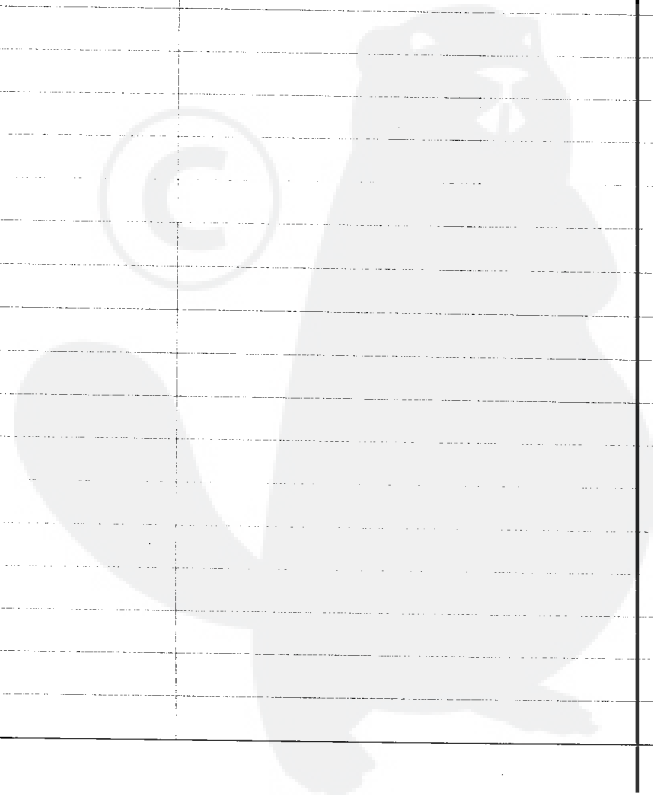

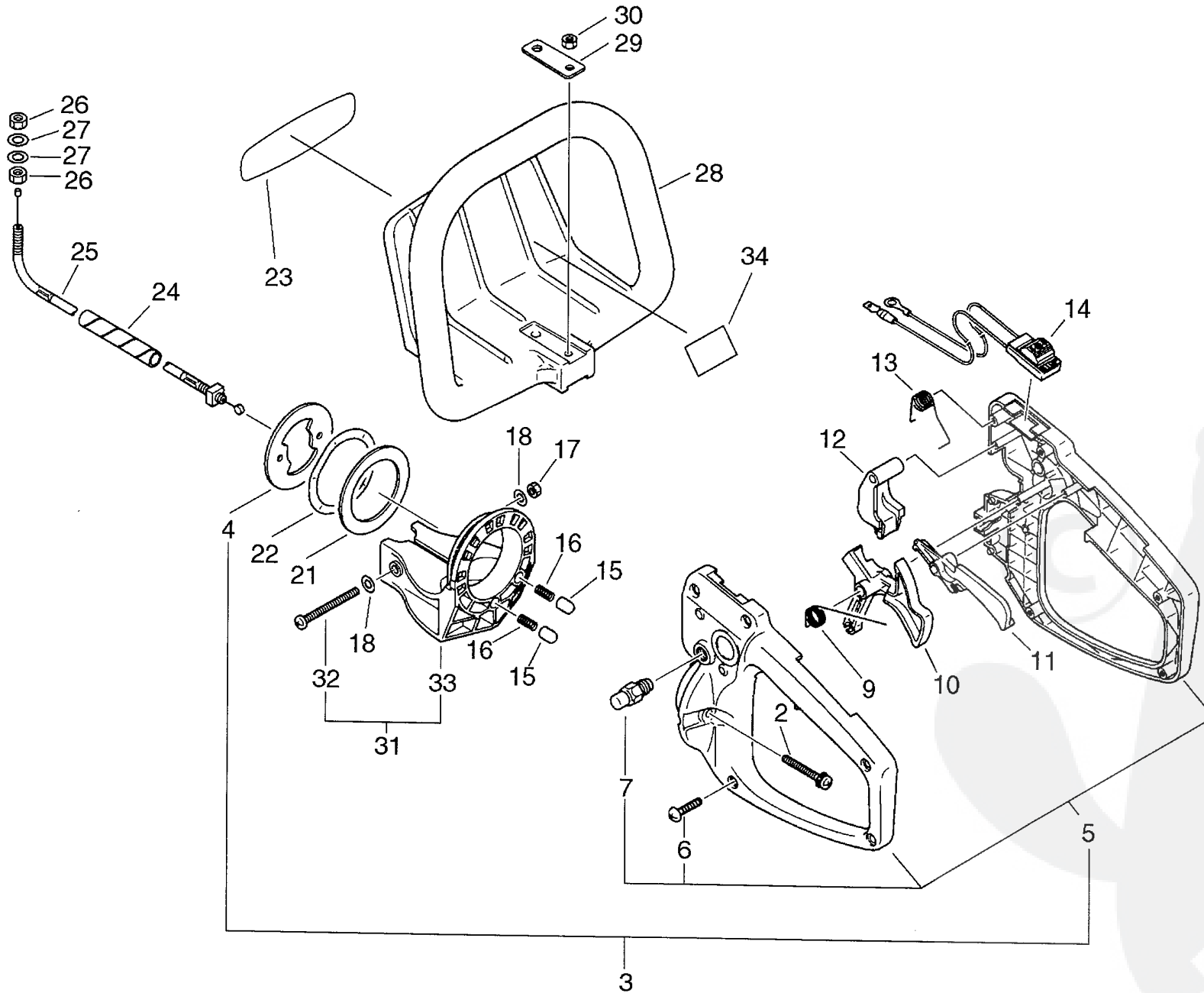

P a r t s L i s t

Date:21-10-2010 Page: 1

Group:Hedge Trimmers Model:HCR-1500SI(35)(36) Section:Handle(Sr/Nr 36006681 and after)(10)

Key	Lv	Part Number	Q'ty	Description	Remarks	Note
2		900238-05030	2	SCREW 5*30		
3		351101-13360	1	HANDLE SET, REAR		
4	+	351313-13361	1	BRACKET, HANDLE		
5	+	351100-13361	1	HANDLE SET, REAR		
6	++	900256-04016	5	SCREW 4*16		
7	++	178302-13360	1	LATCH ASY		
9		178013-13660	1	SPRING, TORSION		
10		178010-13361	1	TRIGGER, THROTTLE		
11		178012-13360	1	LOCKOUT, THROTTLE		
12		351648-13360	1	STOPPER, HANDLE		
13		178043-13660	1	SPRING, TORSION		
14		163400-13360	1	SWITCH, ON OFF		
15		605611-13360	2	PIN		
16		178043-13360	2	SPRING		
17		900560-00005	2	NUT, LOCK 5		
18		900600-00005	4	WASHER 5		
21		689025-13361	1	WASHER, CIRCUAR		
22		178129-13361	1	WASHER		
23		X502-000260	1	LABEL, ECHO	Sus. by X502-000430	
23		X502-000430	1	LABEL, ECHO		
24		178127-13361	1	TUBE		
25		178001-13360	1	CABLE, THROTTLE		
26		900502-00006	2	NUT 6 (3N)		
27		900600-00006	2	WASHER 6		
28		351610-05360	1	HANDLE, FRONT		
29		351611-05360	1	WASHER		
30		900560-00005	1	NUT, LOCK 5		
31		351308-13360	1	FIXTURE, HANDLE		

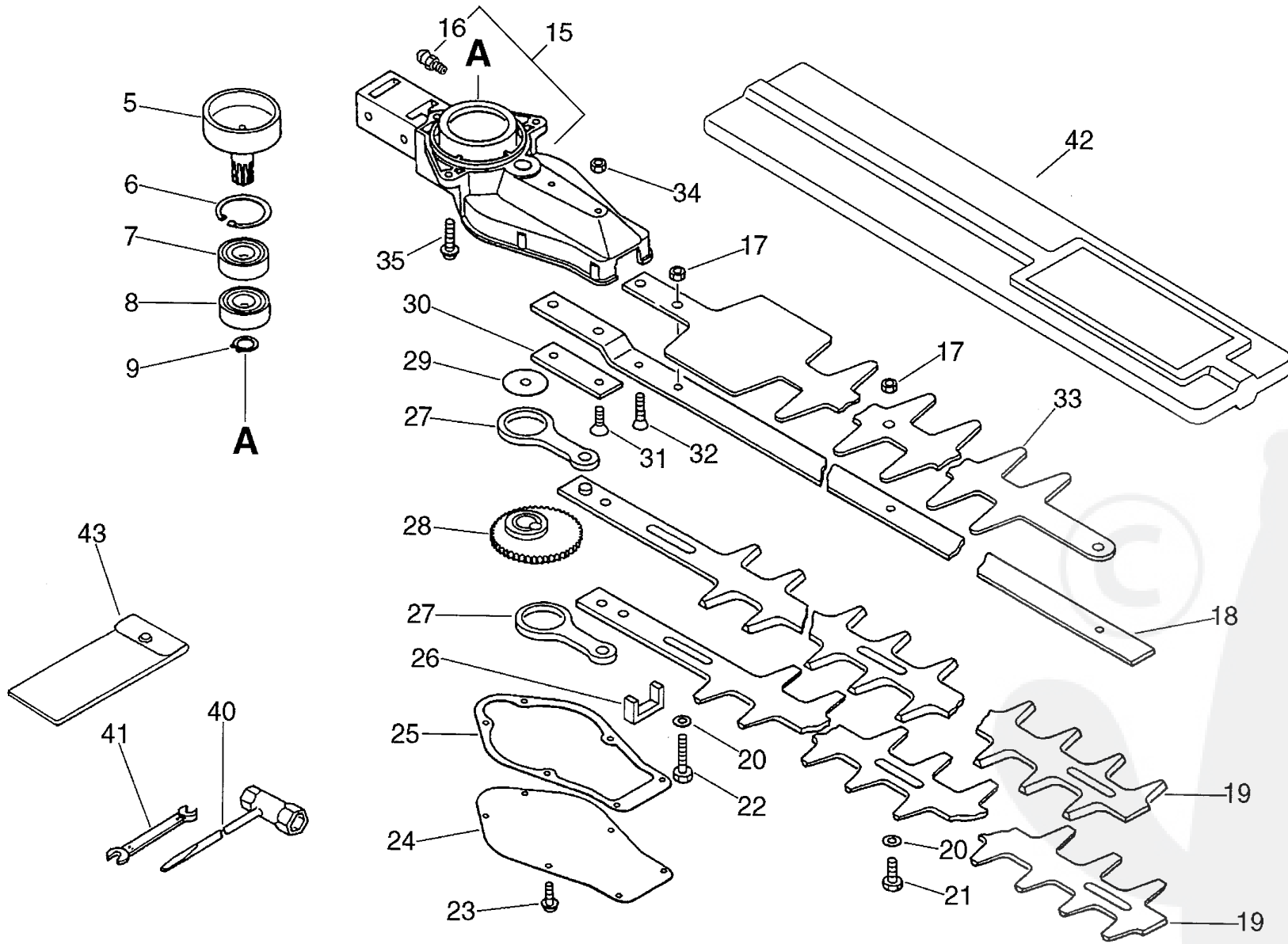

P a r t s L i s t

Group:Hedge Trimmers Model:HCR-1500SI(35)(36) Section:Gear Case, Cutter, Tools(11)

Key	Lv	Part Number	Q'ty	Description	Remarks	Note
		610403-06961	1	CASE ASY, GEAR	Sus. by P021-009370	
		610403-06962	1	CASE ASY, GEAR	Sus. by P021-009370	
		610403-06963	1	CASE ASY, GEAR	Sus. by P021-009370	
		P021-009370	1	CASE ASY, GEAR		
5	+	175005-04560	1	DRUM, CLUTCH		
6	+	900702-00035	1	CIRCLIP 35		
7	+	900813-36202	1	BEARING, BALL 6202		
8	+	900810-36202	1	BEARING, BALL 6202		
9	+	900701-00014	1	CIRCLIP 14		
15	+	610407-05360	1	CASE, GEAR	Sus. by 610407-05361	
15	+	610407-05361	1	CASE, GEAR		
16	++	880110-10860	1	NIPPLE, GREASE	Can be used on 610407-05361 only	
17	+	433022-06460	4	NUT		
18	+	699110-06960	1	BAR, FRAME		
19	+	X411-000050	2	CUTTER	Sus. by X411-000280	
19	+	X411-000280	2	CUTTER		
20	+	699118-04560	4	WASHER		
21	+	699115-04660	3	BOLT 6		
22	+	699115-05360	1	BOLT		
23	+	900162-04010	6	BOLT, H.S. 4*10		
24	+	610411-05361	1	LID, GEARCASE		
25	+	610414-05360	1	GASKET, GEAR HOUSING		
26	+	610425-04560	1	SEAL		
27	+	610330-04560	2	ROD, CONNECTING	Sus. by C532-000120	
27	+	C532-000120	2	ROD, CONNECTING		
28	+	610312-04560	1	GEAR	Sus. by 610312-04561	
28	+	610312-04561	1	GEAR		
29	+	610350-04560	1	WASHER		

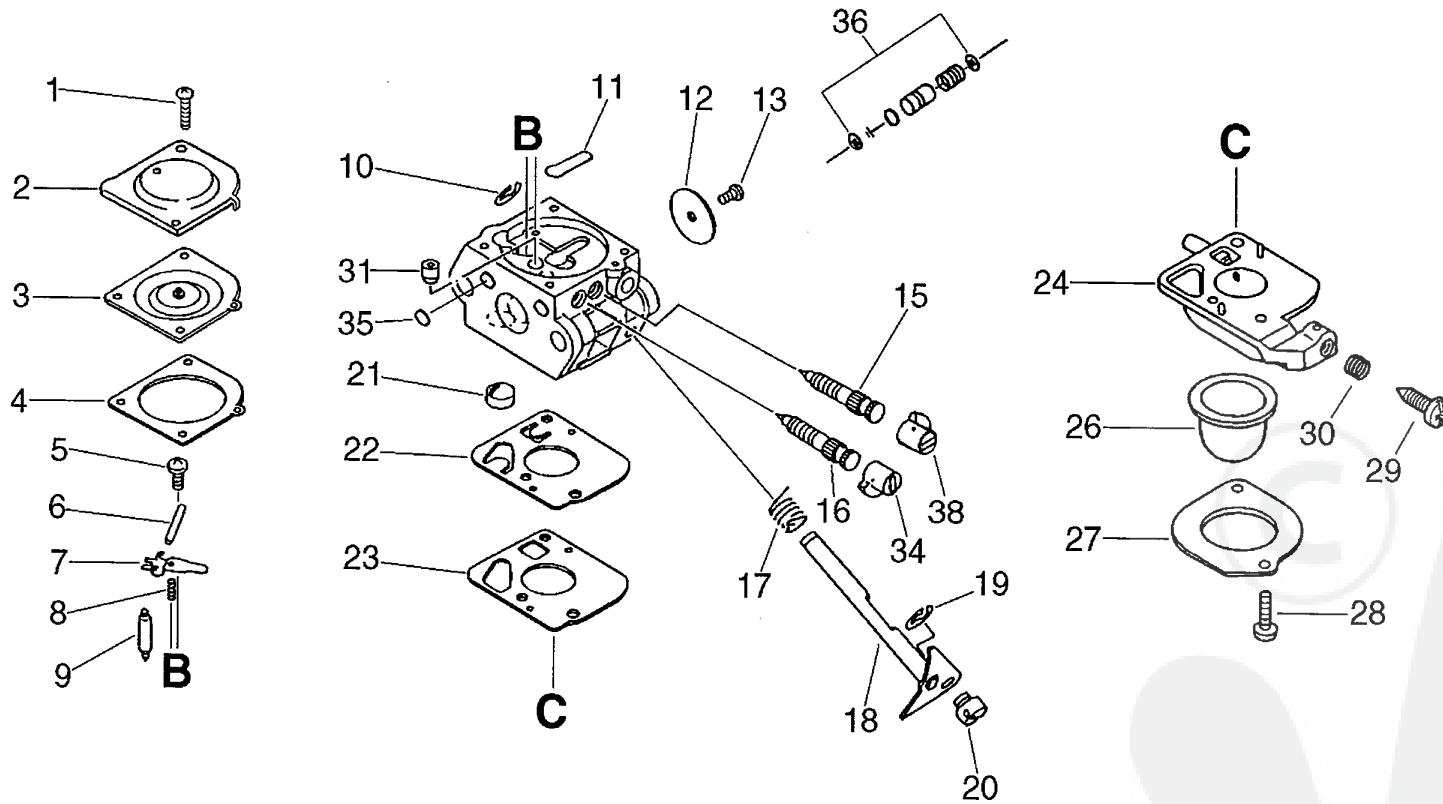

P a r t s L i s t

Group:Hedge Trimmers Model:HCR-1500SI(35)(36) Section:Carburetor(Sr/Nr 36006680 and before)(12)

Key	Lv	Part Number	Q'ty	Description	Remarks	Note
		125200-05962	1	CARBURETOR	Sus. by 125200-05964	
		125200-05963	1	CARBURETOR	Sus. by 125200-05964	
		125200-05964	1	CARBURETOR		
1	+	125344-52130	2	SCREW		
2	+	125342-13210	1	COVER, DIAPHRAGM	Sus. by 125342-52130	
2	+	125342-52130	1	COVER, DIAPHRAGM		
3	+	125341-49030	1	DIAPHRAGM		
4	+	125340-51030	1	GASKET, DIAPHRAGM		
5	+	125339-42030	1	SCREW		
6	+	125338-13930	1	PIN, METERING ARM		
7	+	125323-42030	1	LEVER, METERING		
8	+	125322-42030	1	SPRING, COIL		
9	+	125337-06960	1	VALVE, INLET NEEDLE		
10	+	125327-15130	1	CLIP		
11	+	125345-15130	1	PLUG, WELCH		
12	+	125316-49030	1	VALVE, THROTTLE		
13	+	125314-13930	1	SCREW		
15	+	125318-13120	1	SCREW, IDLE NEEDLE		
16	+	125320-13310	1	NEEDLE, HIGH SPEED		
17	+	125313-42030	1	SPRING, THRT. RETURN		
18	+	125317-13310	1	SHAFT, THROTTLE		
19	+	125327-13930	1	CLIP		
20	+	125372-42030	1	SWIVEL		
21	+	125326-42030	1	STRAINER		
22	+	125312-12820	1	DIAPHRAGM, FUEL PUMP		
23	+	125325-13310	1	GASKET, PUMP		
24	+	P005-000590	1	BASE,ASY PRIMER		
26	+	125381-08660	1	PUMP, PRIMING		

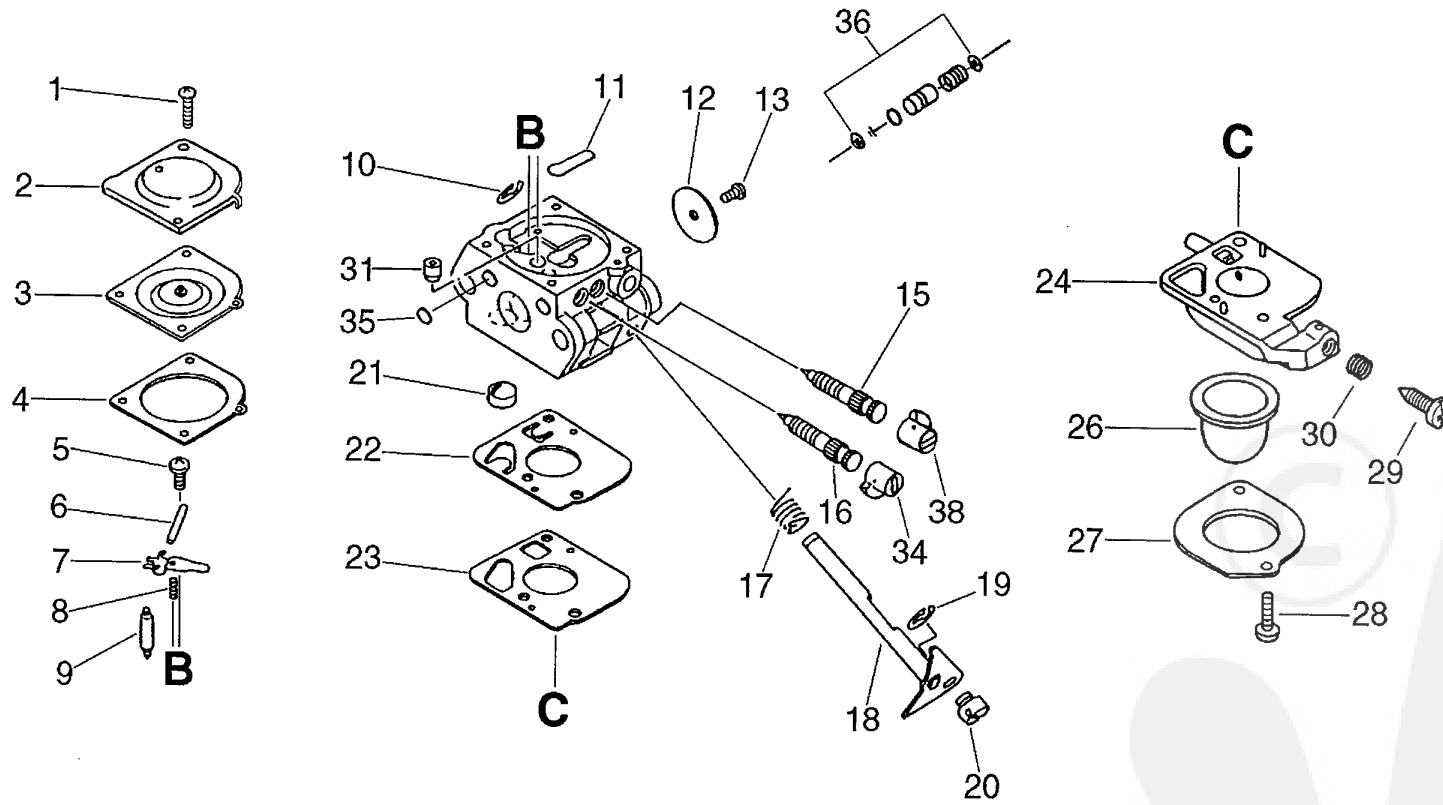

P a r t s L i s t

Group:Hedge Trimmers Model:HCR-1500SI(35)(36) Section:Carburetor(Sr/Nr 36006681 and after) (13)

Key	Lv	Part Number	Q'ty	Description	Remarks	Note
		125200-05964	1	CARBURETOR	Sr/Nr 36006681 and after	
1	+	125344-52130	2	SCREW		
2	+	125342-52130	1	COVER, DIAPHRAGM		
3	+	125341-49030	1	DIAPHRAGM		
4	+	125340-51030	1	GASKET, DIAPHRAGM		
5	+	125339-42030	1	SCREW		
6	+	125338-13930	1	PIN, METERING ARM		
7	+	125323-42030	1	LEVER, METERING		
8	+	125322-42030	1	SPRING, COIL		
9	+	125337-06960	1	VALVE, INLET NEEDLE		
10	+	125327-15130	1	CLIP		
11	+	125345-15130	1	PLUG, WELCH		
12	+	125316-49030	1	VALVE, THROTTLE		
13	+	125314-13930	1	SCREW		
15	+	125318-13120	1	SCREW, IDLE NEEDLE		
16	+	125320-13310	1	NEEDLE, HIGH SPEED		
17	+	125313-42030	1	SPRING, THRT. RETURN		
18	+	125317-13310	1	SHAFT, THROTTLE		
19	+	125327-13930	1	CLIP		
20	+	125372-42030	1	SWIVEL		
21	+	125326-42030	1	STRAINER		
22	+	125312-12820	1	DIAPHRAGM, FUEL PUMP		
23	+	125325-13310	1	GASKET, PUMP		
24	+	P005-000590	1	BASE,ASY PRIMER		
26	+	125381-08660	1	PUMP, PRIMING		
27	+	125363-11610	1	RING		
28	+	125310-11610	2	SCREW		
29	+	125334-06960	1	SCREW, THROTTLEADJUST		

