

Group:Chain Saws Model:CS-5100(6digits) (21) (35) (36) Section:Cylinder, Crankcase, Piston(1)

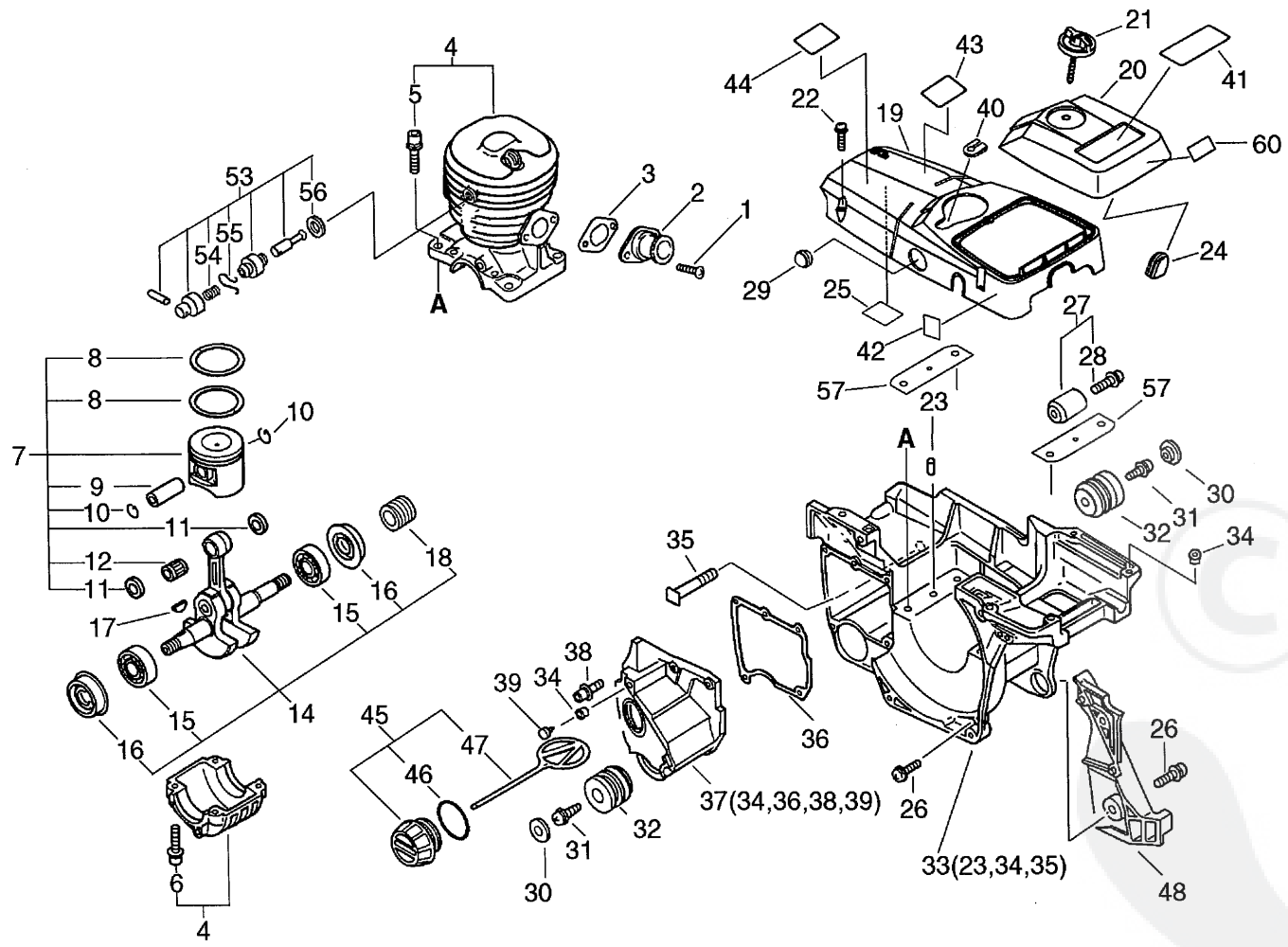

P a r t s L i s t

Date:7/11/2011 Page: 1

Group:Chain Saws Model:CS-5100(6digits)(21)(35)(36) Section:Cylinder, Crankcase, Piston(1)

Key	Lv	Part Number	Q'ty	Description	Remarks	Note
1		900238-05012	2	SCREW 5*12		
2		130510-39932	1	ADAPTER, INTAKE		
3		130016-39930	1	GASKET, INTAKE		
4		P021-004080	1	CRANKCASE SET	Sus. by P021-004082	
4		P021-004082	1	CRANKCASE SET		
5 +		900162-05022	4	BOLT, H.S. 5*22		
6 +		900106-05020	4	BOLT, H.S. 5*20		
7		P021-001060	1	PISTON KIT	Sus. by P021-001062	
7		P021-001061	1	PISTON KIT	Sus. by P021-001062	
7		P021-001062	1	PISTON KIT	Sus. by P021-001064	
8 +		100011-39730	2	RING, PISTON	Sus. by 100011-39731	
9 +		V609-000000	1	PIN,ENG 11		
10 +		100015-32330	2	CIRCLIP, PISTON PIN		
11 +		V308-000000	2	WASHER,CIRCULAR 11	Sus. by V308-000010	
11 +		V308-000010	2	WASHER,CIRCULAR 11		
12 +		100012-32330	1	BEARING, NEEDLE	Sus. by V556-000000	
12 +		V556-000000	1	BEARING, NEEDLE 11		
14		P021-001070	1	CRANKSHAFT,ASSY	Sus. by P021-001071	
14		P021-001071	1	CRANKSHAFT,ASSY		
15 +		900810-36202	2	BEARING, BALL 6202		
16 +		V508-000000	2	SEAL,OIL 15		
18 +		V652-000000	1	GEAR,WORM		
17		100142-30830	1	KEY, WOODRUFF		
19		A160-000100	1	COVER,CYLINDER	Sus. by A160-000101	
19		A160-000101	1	COVER,CYLINDER	Sus. by A160-000102	
19		A160-000102	1	COVER,CYLINDER	CHINA	
20		A232-000020	1	LID,CLEANER	Sus. by A232-000021	
20		A232-000021	1	LID,CLEANER	Sus. by A232-000022	

Parts List

Date:7/11/2011 Page: 2

Group:Chain Saws Model:CS-5100(6digits)(21)(35)(36) Section:Cylinder, Crankcase, Piston(1)

Key	Lv	Part Number	Q'ty	Description	Remarks	Note
20		A232-000023	1	LID,CLEANER	Sus. by A232-000023	
21		A235-000020	1	KNOB,CLEANER LID		
22		163890-38330	3	BOLT, 5		
24		130338-32430	1	PLUG, COVER		
25		101520-35430	1	COVER		
26		900238-05016	3	SCREW 5*16		
27		433000-19831	1	CATCHER KIT, CHAIN		
28	+	900220-05018	1	SCREW 5*18		
29		101578-38431	1	PLUG		
30		100918-38330	2	CAP, CUSHION		
31		100915-33930	2	SCREW		
32		100921-38330	2	CUSHION		
33		104005-38332	1	COVER, ENGINE	Sus. by P021-003110	
33		104005-38333	1	COVER, ENGINE	Sus. by P021-003110	
33		104005-38334	1	COVER, ENGINE	Sus. by P021-003110	
33		P021-003110	1	COVER, ENGINE		
23	+	100215-03930	2	PIN, DOWEL		
34	+	436018-38330	2	PIN, DOWEL		
35	+	433011-19830	2	STUD, GUIDE BAR		
37		436005-38332	1	TANK, OIL (BS)		
34	+	436018-38330	1	PIN, DOWEL		
36	+	436019-38330	1	GASKET, OIL TANK		
38	+	900162-04016	3	BOLT, H.S. 4*16		
39	+	436114-13930	1	VALVE, CHECK		
40		V135-000010	1	GROMMET,HT CORD		
41		X503-000660	1	LABEL,MODEL		
41		X503-005660	1	LABEL,MODEL	CHINA	
42		X505-000000	1	LABEL,CAUTION		

Parts List

Group:Chain Saws Model:CS-5100(6digits)(21)(35)(36) Section:Cylinder, Crankcase, Piston(1)

Key	Lv	Part Number	Q'ty	Description	Remarks	Note
43		X505-000180	1	LABEL,CAUTION		
43		X505-001350	1	LABEL,CAUTION	CHINA, Sus. by X505-002490	
44		890345-39230	1	LABEL,CAUTION		
45		436001-65630	1	CAP ASY,TANK	Sus. by 436001-39232	
45		436001-65631	1	CAP ASY,TANK	Sus. by 436001-39232	
45		436001-39232	1	CAP ASY,TANK		
46 +		900725-02025	1	O-RING	Sus. by 900721-00025	
46 +		900721-00025	1	O-RING		
47 +		131051-19830	1	LINK	Sus. by A365-000050	
47 +		A365-000050	1	CONNECTOR, CAP		
48		433045-38330	1	PLUG	Sus. by 433045-38332	
48		433045-38331	1	COVER	Sus. by 433045-38332	
48		433045-38332	1	COVER		
53		101100-21360	1	RELEASE ASSY, COMP.		
54 +		101113-37530	1	SPRING		
55 +		101119-37530	1	CLIP		
56 +		159025-37530	1	GASKET		
57		V150-001740	1	PLATE,EYE	Sr/Nr 36015011 and after	
60		X505-001340	1	LABEL,CAUTION	CHINA	

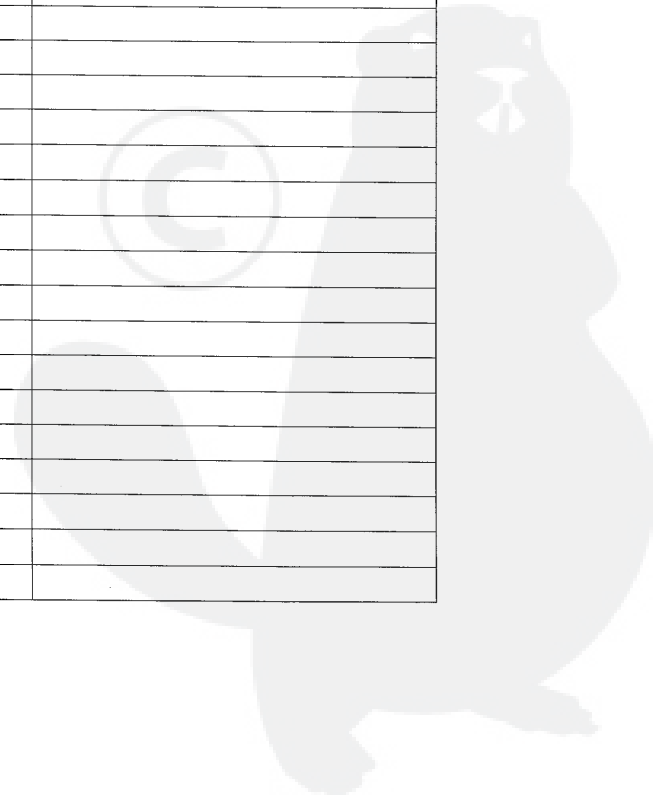

Group:Chain Saws Model:CS-5100(6digits) (21) (35) (36) Section:Air Cleaner, Muffler (2)

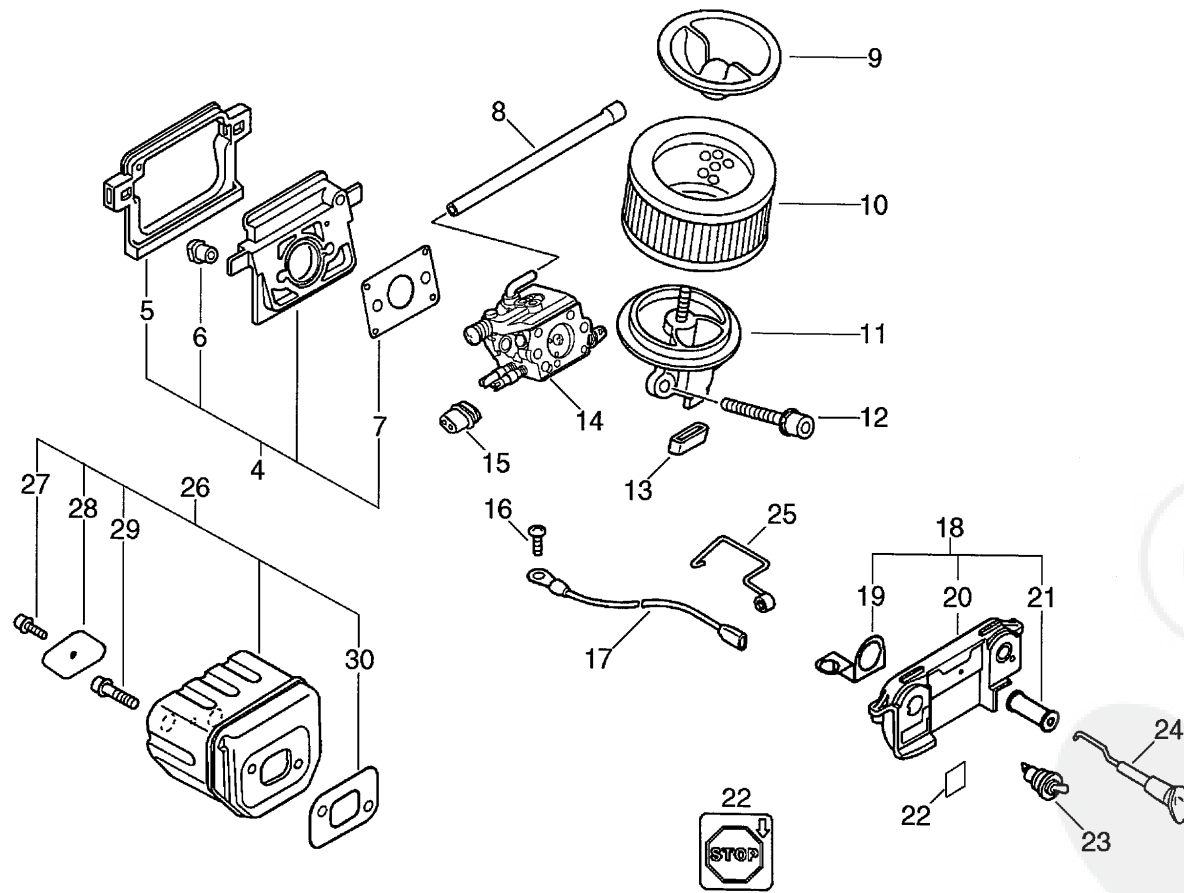

Parts List

Date:7/11/2011 Page: 1

Group:Chain Saws Model:CS-5100(6digits)(21)(35)(36) Section:Air Cleaner, Muffler(2)

Key	Lv	Part Number	Q'ty	Description	Remarks	Note
4		130000-38330	1	INSULATOR KIT	Sus. by 130000-38331	
4		130000-38331	1	INSULATOR KIT		
5 +		130366-38330	1	CUSHION	Sus. by V420-001130	
5 +		V420-001130	1	CUSHION		
6 +		130020-33330	2	NUT		
7 +		130010-38330	1	GASKET, INTAKE		
8		130110-38330	1	PIPE, IMPULSE		
9		130405-38331	1	BRACKET, AIR CLEANER	Sus. by 130405-38332	
10		130310-38330	1	FILTER, AIR	Sus. by 130310-38331	
10		130310-38331	1	FILTER, AIR		
11		A204-000000	1	ELBOW,CARBURETOR	Sus. by A204-000002	
11		A204-000001	1	ELBOW,CARBURETOR	Sus. by A204-000002	
11		A204-000002	1	ELBOW,CARBURETOR	Sus. by A204-000003	
11		A204-000003	1	ELBOW,CARBURETOR	CHINA Sus. by A204-000004	
11		A204-000004	1	ELBOW,CARBURETOR	CHINA	
12		900162-05050	2	BOLT, H.S. 5*50		
13		130430-38330	1	CUSHION		
14		A021-000100	1	CARBURETOR,DIAPHRAGM	Sr/Nr 010100 and before	
14		A021-000560	1	CARBURETOR,DIAPHRAGM	Sus. by A021-000561	
14		A021-000561	1	CARBURETOR,DIAPHRAGM	Sr/Nr 010101 to 017776	
14		A021-001000	1	CARBURETOR,DIAPHRAGM	Sr/Nr 36001001 and after	
15		129010-33330	1	GROMMET	Sr/Nr 017776 and before,CHINA	
16		900220-04006	1	SCREW 4*6		
17		162010-38330	1	LEAD, GROUND	Sus. by 162010-38332	
17		162010-38331	1	LEAD, GROUND	Sus. by 162010-38332	
17		162010-38332	1	LEAD, GROUND		
18		163804-38930	1	BRACKET, SWITCH	Sus. by 163804-38935	
18		163804-38931	1	BRACKET, SWITCH	Sus. by 163804-38935	

P a r t s L i s t

Date:7/11/2011 Page: 2

Group:Chain Saws Model:CS-5100(6digits)(21)(35)(36) Section:Air Cleaner, Muffler(2)

Key	Lv	Part Number	Q'ty	Description	Remarks	Note
18		163804-38932	1	BRACKET, SWITCH	Sus. by 163804-38935	
18		163804-38933	1	BRACKET, SWITCH	Sus. by 163804-38935	
18		163804-38934	1	BRACKET, SWITCH	Sus. by 163804-38935	
18		163804-38935	1	BRACKET, SWITCH		
19	+	163413-38930	1	PLATE, SWITCH		
20	+	163810-38931	1	BRACKET, SWITCH	Sus. by 163810-38933	
20	+	163810-38932	1	BRACKET, SWITCH	Sus. by 163810-38933	
20	+	163810-38933	1	BRACKET, SWITCH		
21	+	178810-14531	1	GROMMET, CHOKE	Sus. by 178810-14534	
21	+	178810-14532	1	GROMMET	Sus. by 178810-14534	
21	+	178810-14533	1	GROMMET	Sus. by 178810-14534	
21	+	178810-14534	1	GROMMET		
22		890157-39130	1	LABEL, SWITCH		
23		163400-38330	1	SWITCH, IGNITION		
24		A241-000000	1	KNOB, CHOKE	Sus. by A241-000100	
24		178510-38331	1	KNOB, CHOKE	Sus. by A241-000100	
24		A241-000100	1	KNOB, CHOKE	Sus. by A241-000101	
25		C454-000030	1	ROD, THROTTLE	Sus. by C454-000041	
25		C454-000040	1	ROD, THROTTLE	Sus. by C454-000041	
25		C454-000041	1	ROD, THROTTLE		
26		145600-38330	1	MUFFLER ASY	Sus. by P021-008610	
26		145600-38331	1	MUFFLER ASY	Sus. by P021-008610	
26		145600-38332	1	MUFFLER ASY	Sus. by P021-008610	
26		145600-38333	1	MUFFLER ASY	Sus. by P021-008610	
26		P021-008610	1	MUFFLER ASY		
27	+	900105-04006	1	BOLT, H.S. 4*6		
28	+	145711-35430	1	PLATE (BL)	Sus. by 145711-60631	
28	+	145711-60631	1	STAY, MUFFLER		

Parts List

Date:7/11/2011 Page: 3

Group:Chain Saws Model:CS-5100(6digits)(21)(35)(36) Section:Air Cleaner, Muffler(2)

Key	Lv	Part Number	Q'ty	Description	Remarks	Note
	29 +	900105-05014	2	BOLT, H.S. 5*14		
	30 +	145510-35431	1	GASKET, MUFFLER		

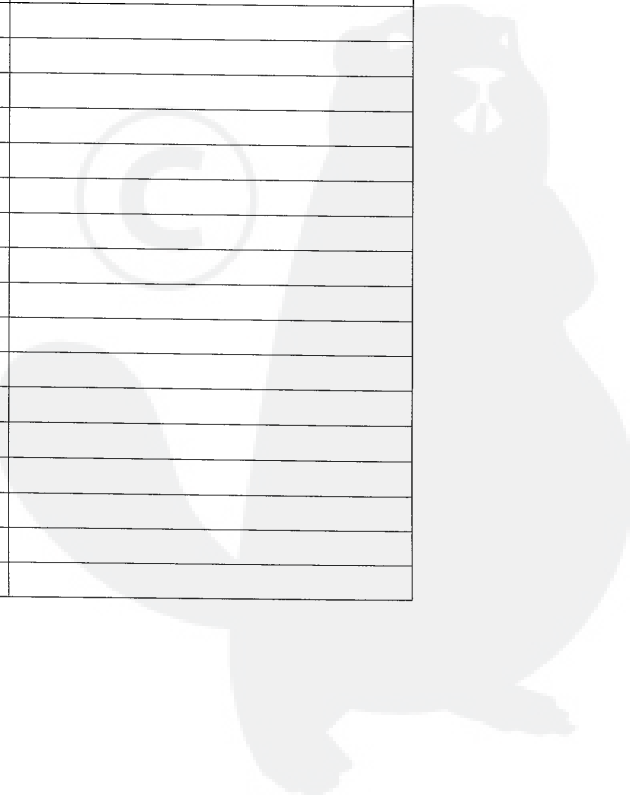

Group:Chain Saws Model:CS-5100(6digits) (21) (35) (36) Section:Starter, Magneto (3)

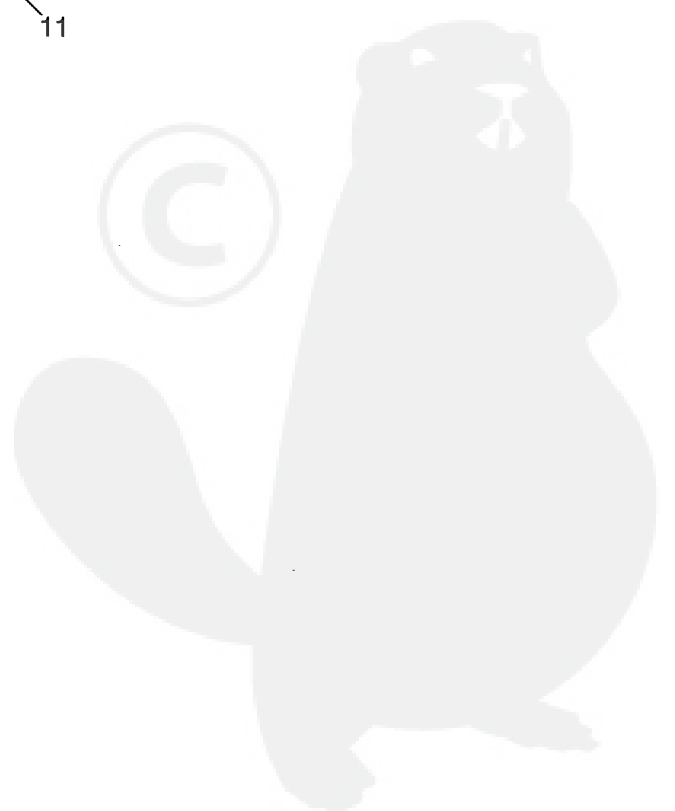
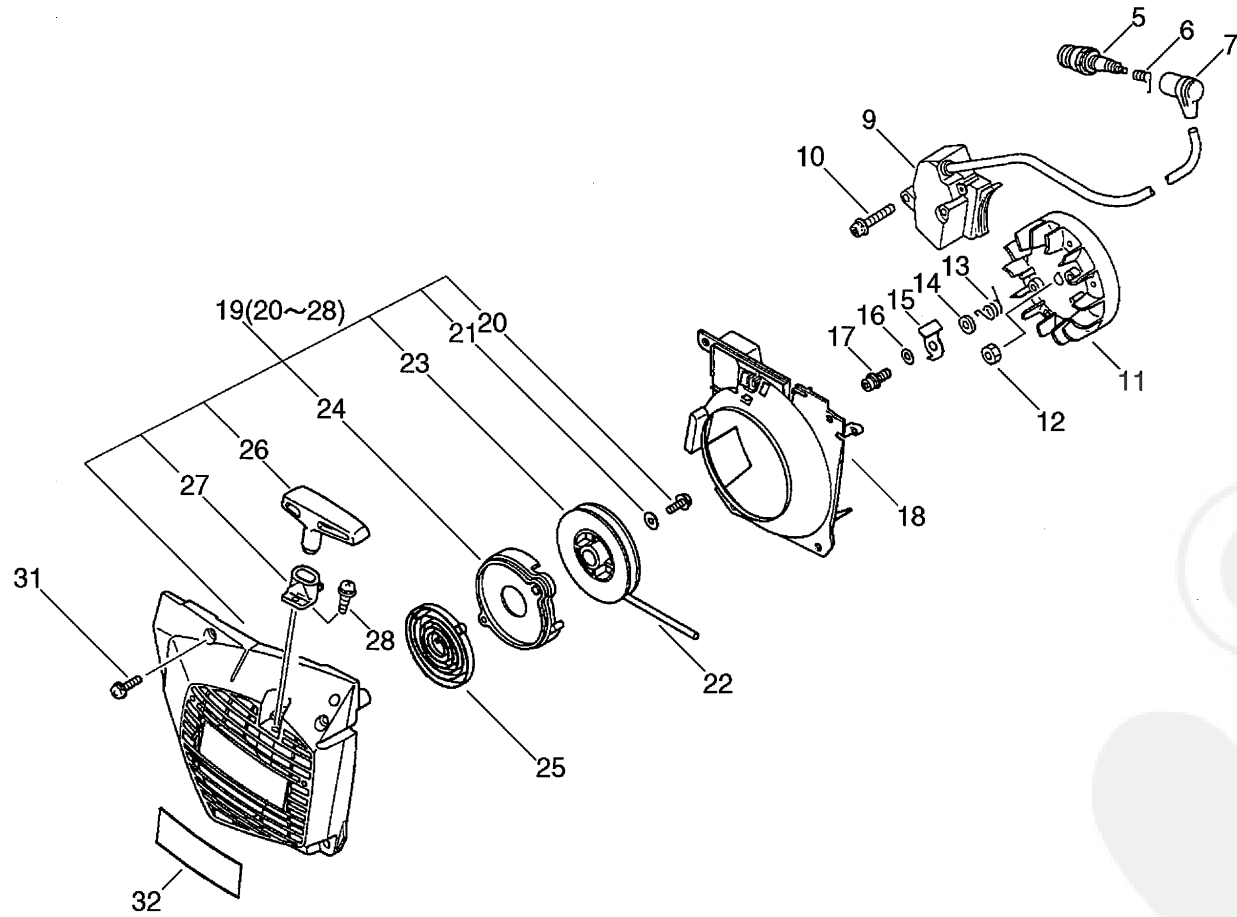

P a r t s L i s t

Date:7/11/2011 Page: 1

Group:Chain Saws Model:CS-5100 (6digits) (21) (35) (36) Section:Starter, Magneto (3)

Key	Lv	Part Number	Q'ty	Description	Remarks	Note
5		159017-31730	1	PLUG, SPARK RCJ-6Y		
6		159011-03432	1	COIL, SPARK PLUG	Sr/Nr 36007690 and before	
6		A426-000010	1	COIL, SPARK PLUG	Sr/Nr 36007691 and after	
6		159011-03432	1	COIL, SPARK PLUG	Sr/Nr 21001050 and before,CHINA	
6		A426-000010	1	COIL, SPARK PLUG	Sr/Nr 21001051 and after, CHINA	
7		159012-01620	1	CAP, SPARK PLUG	Sr/Nr 36007690 and before	
7		A427-000012	1	CAP, SPARK PLUG	Sr/Nr 36007691 and after	
7		159012-01620	1	CAP, SPARK PLUG	Sr/Nr 21001050 and before,CHINA	
7		A427-000012	1	CAP, SPARK PLUG	Sr/Nr 21001051 and after, CHINA, Sus. by A427-000013	
9		A411-000030	1	COIL,IGNITION	Sus. by A411-000031	
9		A411-000031	1	COIL,IGNITION		
10		900162-04030	2	BOLT, H.S. 4*30		
11		A409-000030	1	ROTOR,MAGNETO		
12		900515-00008	1	NUT, FLANGE 8		
13		177234-35430	2	SPRING, RETURN		
14		177247-04630	2	SPACER, RATCHET		
15		177218-19830	2	PAWL, STARTER		
16		900603-00005	2	WASHER 5		
17		900162-05014	2	BOLT, H.S. 5*14	Sus. by V203-000090	
17		V203-000090	2	BOLT, 5		
18		A172-000060	1	COVER, FAN	Sus. by A172-000062	
18		A172-000061	1	COVER, FAN	Sus. by A172-000062	
18		A172-000062	1	COVER, FAN		
19		177200-38333	1	STARTER ASY	Sus. by 177200-38335	
19		177200-38334	1	STARTER ASY	Sus. by 177200-38335	
19		177200-38335	1	STARTER ASY		
20 +		900238-05012	1	SCREW 5*12		
21 +		177214-02830	1	WASHER		

Parts List

Date: 7/11/2011 Page: 2

Group: Chain Saws Model: CS-5100(6digits)(21)(35)(36) Section: Starter, Magneto(3)

Key	Lv	Part Number	Q'ty	Description	Remarks	Note
22	+	177226-38330	1	ROPE, STARTER		
23	+	177215-38330	1	DRUM, STARTER		
24	+	177221-38330	1	PLATE, STARTER		
25	+	177220-35430	1	SPRING, REWIND		
26	+	177228-35430	1	GRIP, STARTER (BL)		
27	+	177227-37930	1	GUIDE, ROPE		
28	+	900296-03014	1	SCREW 3*14		
31		900238-05018	4	SCREW 5*18		
32		X502-000010	1	LABEL,ECHO		

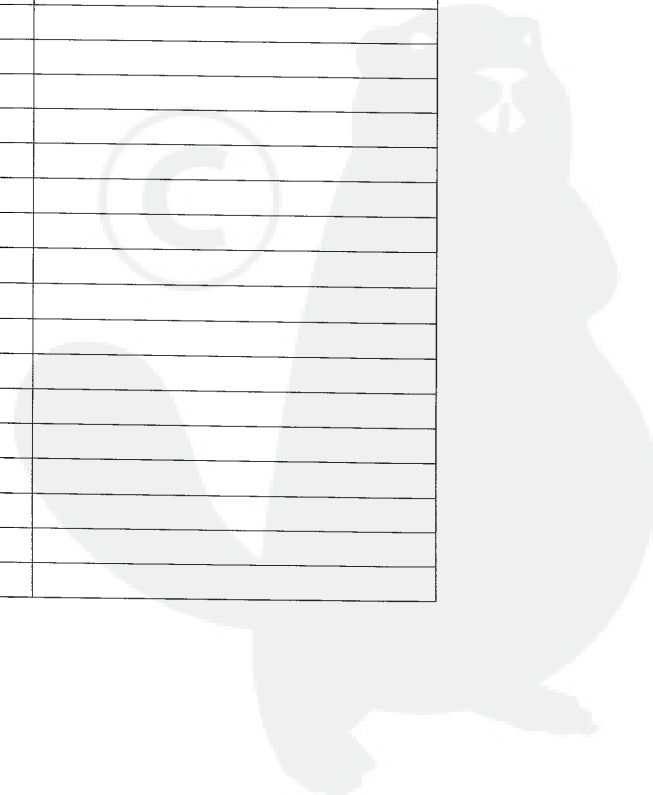

Group:Chain Saws Model:CS-5100(6digits) (21) (35) (36) Section:Handle(4)

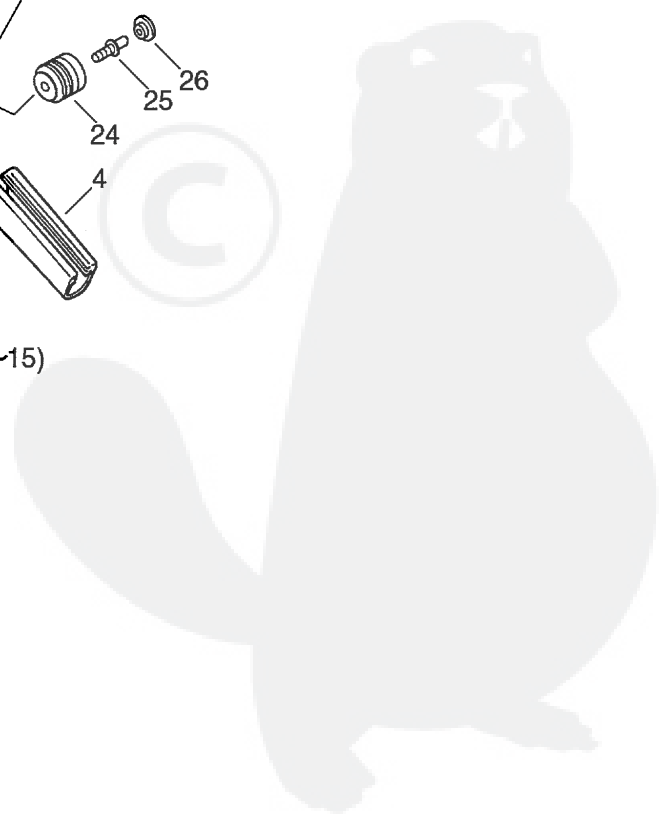
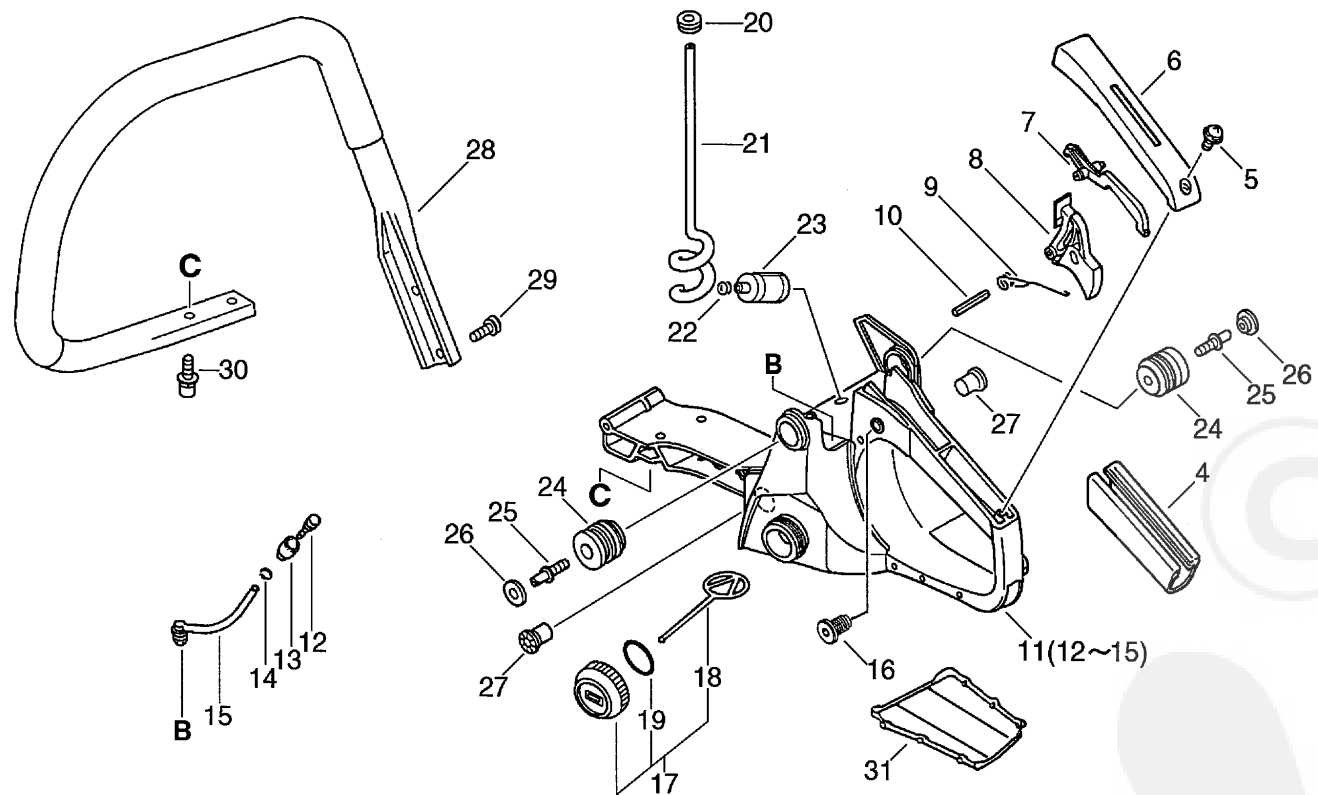

Parts List

Date:7/11/2011 Page: 1

Group:Chain Saws Model:CS-5100(6digits)(21)(35)(36) Section:Handle(4)

Key	Lv	Part Number	Q'ty	Description	Remarks	Note
4		351111-19830	1	GRIP, HANDLE		
5		900253-04014	1	SCREW 4*14		
6		351155-35430	1	COVER, HANDLE (BL)		
7		178090-37930	1	LOCKOUT, T. CONTROL		
8		C450-000000	1	TRIGGER, THROTTLE		
9		178043-35430	1	SPRING, THR.RETURN	Sus. by V452-000260	
10		900345-40030	1	PIN, SPRING 4*30SUS		
11		351101-38332	1	HANDLE ASY, REAR	Sus. by P021-011470	
11		P021-011470	1	HANDLE ASY, REAR	Sus. by P021-011471	
11		P021-011471	1	HANDLE ASY, REAR	Sus. by P021-011472	
12	+	131300-56430	1	VALVE, CHECK		
13	+	131328-40630	1	COVER, VENT		
14	+	132013-26630	1	CLIP		
15	+	132012-39330	1	PIPE, W/GROMMET	Sus. by 132012-39331	
16		V162-000040	1	PLUG		
17		131004-37931	1	CAP ASY, FUEL TANK	Sus. by 131004-37932	
17		131004-37932	1	CAP ASY, FUEL TANK		
18	+	131051-19830	1	LINK	Sus. by A365-000050	
18	+	A365-000050	1	LINK		
19	+	900720-00022	1	O-RING 22		
20		132115-04920	1	GROMMET		
21		132010-38330	1	PIPE, FUEL	Sus. by 132010-38331	
21		132010-38331	1	PIPE		
22		132013-26630	1	CLIP		
23		131205-19830	1	STRAINER, FUEL	Sus. by 131205-19831	
24		100921-38330	2	CUSHION		
25		100915-32530	2	BOLT		
26		100918-38330	2	CAP, CUSHION		

Parts List

Group:Chain Saws Model:CS-5100(6digits)(21)(35)(36) Section:Handle(4)

Key	Lv	Part Number	Q'ty	Description	Remarks	Note
27		100910-38330	2	CUSHION		
28		C400-000010	1	HANDLE,FRONT		
29		91145-05020	2	BOLT HS TAPPING		
30		91145-05016	2	BOLT HS TAPPING		
31		351155-38430	1	COVER, HANDLE		

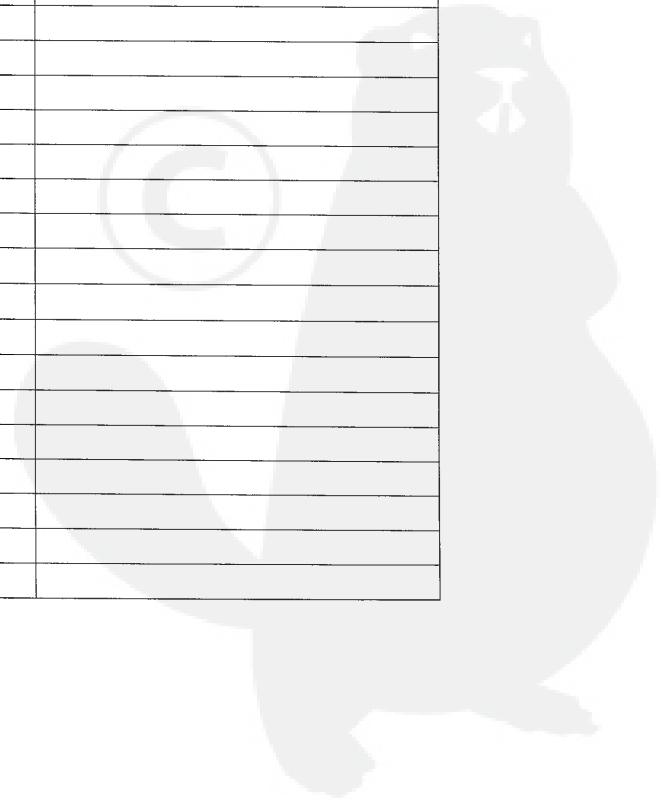

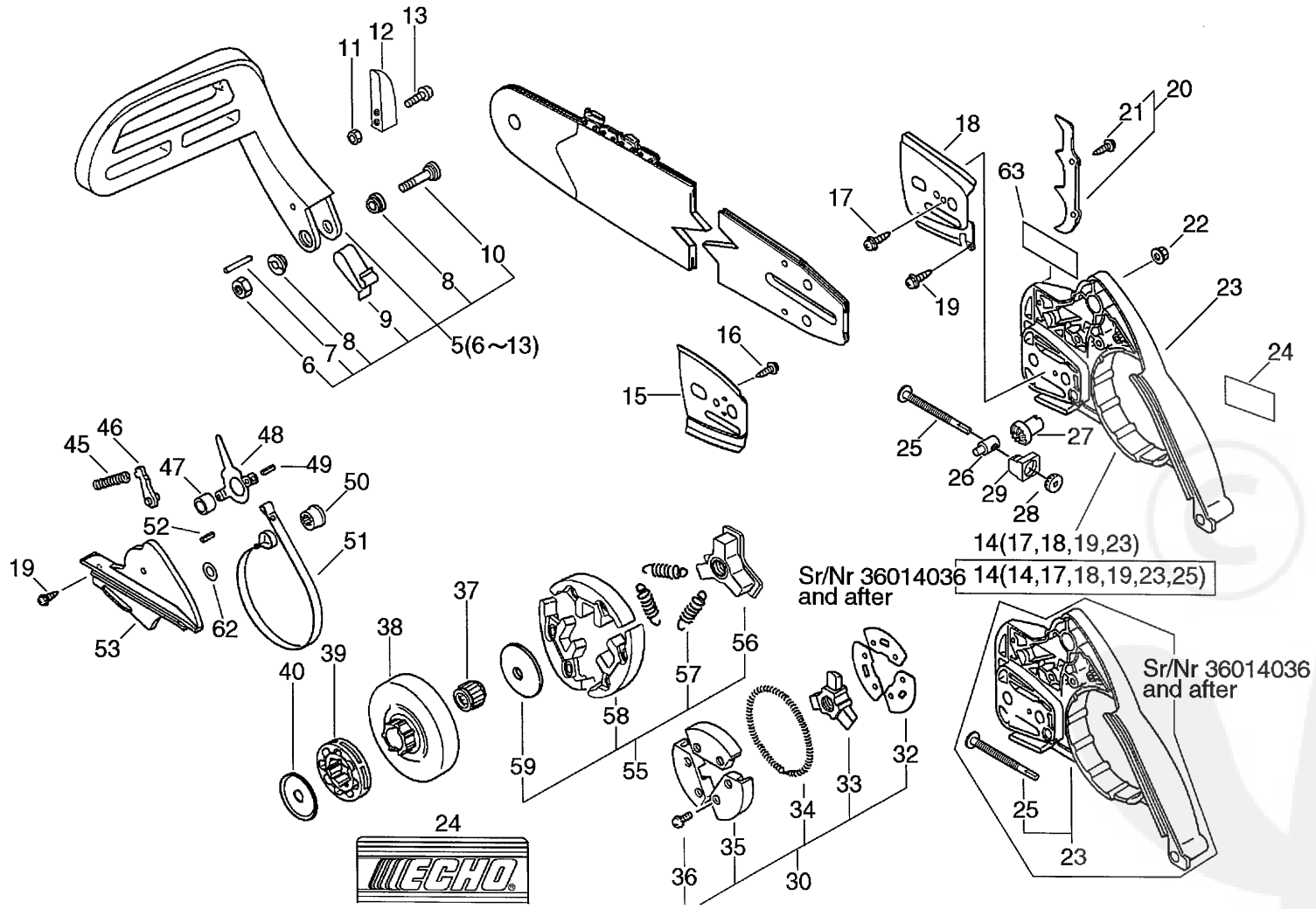

Parts List

Date:7/11/2011 Page: 1

Group:Chain Saws Model:CS-5100(6digits)(21)(35)(36) Section:Clutch, Sprocket(5)

Key	Lv	Part Number	Q'ty	Description	Remarks	Note
5		433201-39331	1	LEVER ASSY, BRAKE	Sus. by 433201-39332	
5		433201-39332	1	LEVER ASSY, BRAKE		
6	+	900560-00005	1	NUT, LOCK	Sus. by 900562-50005	
6	+	900562-50005	1	NUT, LOCK		
7	+	900330-30240	1	PIN 3*24		
8	+	433167-39130	2	SPACER		
9	+	433114-38331	1	SPRING		
10	+	900209-05030	1	SCREW, 5*30	Sus. by 91318-05032	
10	+	91318-05032	1	SCREW		
11	+	900500-00004	2	NUT 4		
12	+	433171-39330	1	WEIGHT, BRAKE		
13	+	900238-04018	2	SCREW 4*18		
23		433005-38932	1	GUARD, SPROCKET	Sus. by P021-001290	
14		P021-001290	1	GUARD, SPROCKET SET	Sr/Nr 36014035 and before	
14		P021-001291	1	GUARD, SPROCKET SET	Sr/Nr 36014036 and after	
17	+	900220-03006	1	SCREW 3*6		
18	+	C305-000000	1	PLATE, SPROCKET GUARD	Sus. by C305-000001	
18	+	C305-000001	1	PLATE, SPROCKET GUARD		
19	+	900253-04010	1	SCREW 4*10		
23	+	433005-38933	1	GUARD, SPROCKET	Sr/Nr 003151 to 36014035	
23	+	P021-010160	1	GUARD, SPROCKET KIT	Sr/Nr 36014036 and after Sus. by P021-010161	
25	++	V203-000110	1	BOLT, 5	Sr/Nr 36014036 and after	
15		433013-37330	1	PLATE, GUIDE	Sus. by 433013-35431	
15		433013-35431	1	PLATE, GUIDE (INNER)	Sus. by 433013-35432	
16		900220-04006	1	SCREW 4*6		
19		900253-04010	2	SCREW 4*10		
20		880200-38330	1	BUMPER, SPIKED KIT		
21	+	900105-05012	2	BOLT, H.S. 5*12		

Parts List

Date:7/11/2011 Page: 2

Group:Chain Saws Model:CS-5100(6digits)(21)(35)(36) Section:Clutch, Sprocket(5)

Key	Lv	Part Number	Q'ty	Description	Remarks	Note
22		433019-12330	2	NUT, FLANGE 8		
24		X502-000000	1	LABEL,ECHO		
25		V203-000040	1	BOLT,5	Sus. by V203-000041	
25		V203-000041	1	BOLT,5	Sr/Nr 36014035 and before	
26		433014-60930	1	TENSIONER, CHAIN	Sus. by C309-000030	
26		C309-000030	1	TENSIONER, CHAIN		
27		V651-000000	1	GEAR,BEVEL	Sus. by V651-000001	
27		V651-000001	1	GEAR,BEVEL		
28		V651-000010	1	GEAR,BEVEL	Sus. by V651-000011	
28		V651-000011	1	GEAR,BEVEL		
29		V355-000030	1	COLLAR,8	Sus. by V355-000270	
29		V355-000270	1	COLLAR,8		
30		175000-37531	1	CLUTCH ASSY	Sr/Nr 016301 and before	
32	+	175019-19830	3	PLATE, CLUTCH	Sr/Nr 016301 and before	
33	+	175016-19830	1	HUB, CLUTCH	Sr/Nr 016301 and before	
34	+	175018-19830	1	SPRING, CLUTCH	Sr/Nr 016301 and before	
35	+	175002-19830	1	SHOE, CLUTCH	Sr/Nr 016301 and before	
36	+	900105-04006	6	BOLT, H.S. 4*6	Sr/Nr 016301 and before	
37		V557-000000	1	BEARING,NEEDLE 12	Sus. by V557-000010	
37		V557-000010	1	BEARING,NEEDLE 12		
38		A556-000020	1	DRUM,CLUTCH	Sus. by A556-000021	
39		175114-12530	1	SPROCKET, RIM .325		
40		A551-000000	1	PLATE,CLUTCH		
45		433122-35430	1	SPRING, BRAKE		
46		433209-35430	1	STOPPER, BRAKE		
47		433115-38330	1	WASHER 5.2*12*14		
48		433208-35431	1	LEVER, BRAKE		
49		900330-40088	1	ROLLER 4*8.8		

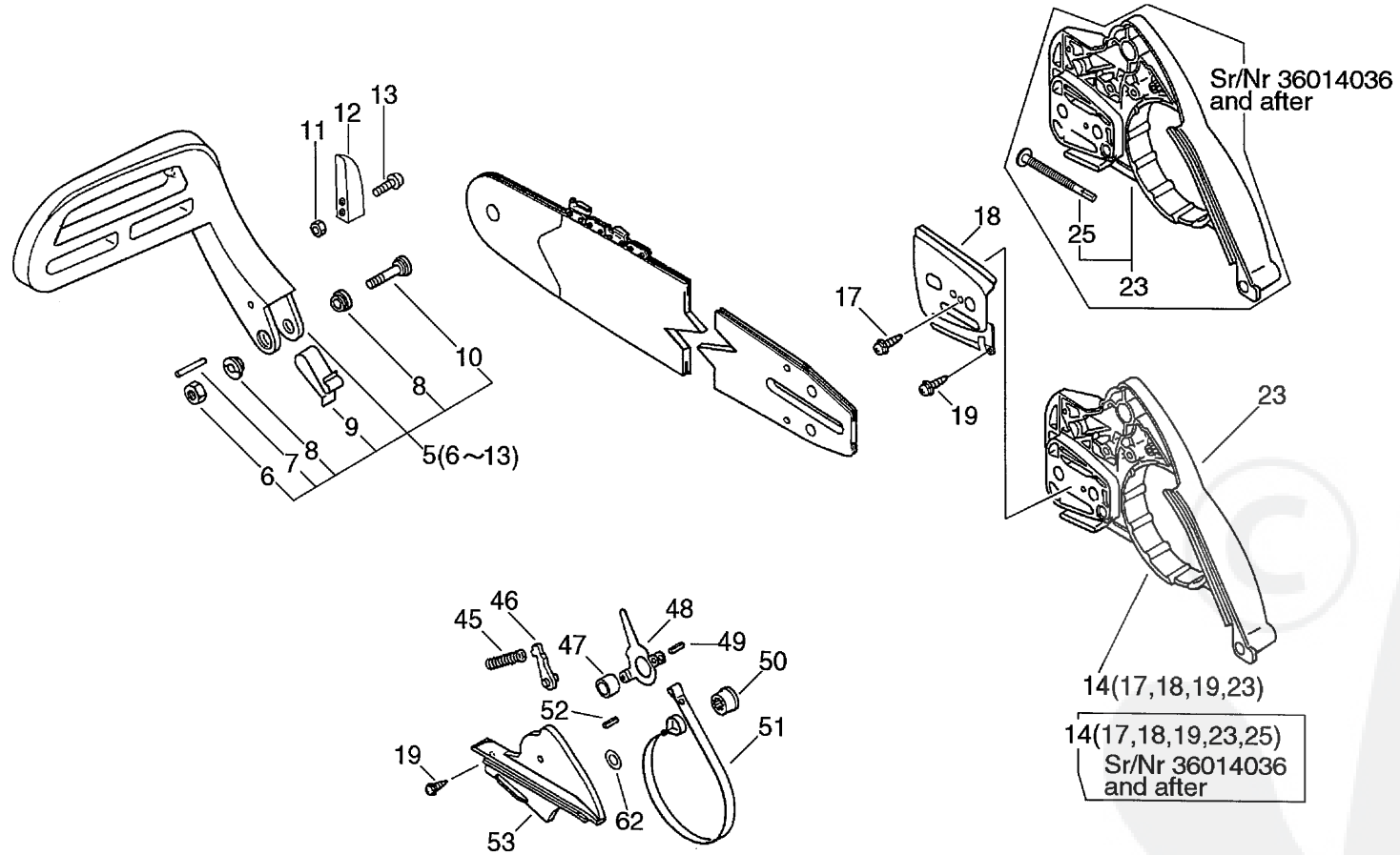

Parts List

Date:7/11/2011 Page: 1

Group:Chain Saws Model:CS-5100(6digits)(21)(35)(36) Section:Chain Brake Assy(6)

Key	Lv	Part Number	Q'ty	Description	Remarks	Note
		433100-38932	1	BRAKE ASY, CHAIN	Sus. by 433100-38936	
		433100-38933	1	BRAKE ASY, CHAIN	Sus. by 433100-38936	
		433100-38934	1	BRAKE ASY, CHAIN	Sus. by 433100-38936	
		433100-38935	1	BRAKE ASY, CHAIN	Sus. by 433100-38936	
		433100-38936	1	BRAKE ASY, CHAIN	Sr/Nr 36014035 and before	
		433100-38937	1	BRAKE ASY, CHAIN	CHINA	
		P021-010130	1	BRAKE,ASM CHAIN	Sr/Nr 36014036 and after Sus. by P021-010131	
		P021-010131	1	BRAKE,ASM CHAIN		
5	+	433201-39331	1	LEVER ASSY, BRAKE	Sus. by 433201-39332	
5	+	433201-39332	1	LEVER ASSY, BRAKE		
6	++	900560-00005	1	NUT, LOCK	Sus. by 900562-50005	
6	++	900562-50005	1	NUT, LOCK		
7	++	900330-30240	1	PIN 3*24		
8	++	433167-39130	2	SPACER		
9	++	433114-38331	1	SPRING		
10	++	900209-05030	1	SCREW, 5*30	Sus. by 91318-05032	
10	++	91318-05032	1	SCREW		
11	++	900500-00004	2	NUT 4		
12	++	433171-39330	1	WEIGHT, BRAKE		
13	++	900238-04018	2	SCREW 4*18		
23	+	433005-38932	1	GUARD, SPROCKET	Sus. by P021-001290	
14	+	P021-001290	1	GUARD, SPROCKET SET	Sr/Nr 36014035 and before	
14	+	P021-001291	1	GUARD, SPROCKET SET	Sr/Nr 36014036 and after	
17	++	900220-03006	1	SCREW 3*6		
18	++	C305-000000	1	PLATE,SPROCKET GUARD	Sus. by C305-000001	
18	++	C305-000001	1	PLATE,SPROCKET GUARD		
19	++	900253-04010	1	SCREW 4*10		
23	++	433005-38933	1	GUARD, SPROCKET	Sr/Nr 003151 to 36014035	

Parts List

Date:7/11/2011 Page: 2

Group:Chain Saws Model:CS-5100 (6digits) (21) (35) (36) Section:Chain Brake Asy(6)

Key	Lv	Part Number	Q'ty	Description	Remarks	Note
23	++	433005-38934	1	GUARD, SPROCKET	CHINA Sus. by P021-010160	
23	++	P021-010160	1	GUARD, SPROCKET KIT	Sr/Nr 36014036 and after Sus. by P021-010161	
25	+++	V203-000110	1	BOLT,5	Sr/Nr 36014036 and after	
19	+	900253-04010	2	SCREW 4*10		
45	+	433122-35430	1	SPRING, BRAKE		
46	+	433209-35430	1	STOPPER, BRAKE		
47	+	433115-38330	1	WASHER 5.2*12*14		
48	+	433208-35431	1	LEVER, BRAKE		
49	+	900330-40088	1	ROLLER 4*8.8		
50	+	433142-35430	1	ADJUSTER, BRAKE		
51	+	433123-35430	1	BAND, BRAKE	Sus. by C328-000060	
51	+	C328-000060	1	BAND, BRAKE		
52	+	900342-25012	1	PIN, SPRING 2.5*12		
53	+	433310-38330	1	COVER, BRAKE		
62	+	V304-000090	1	WASHER,CIRCULAR 6	Sr/Nr 36002911 and after	

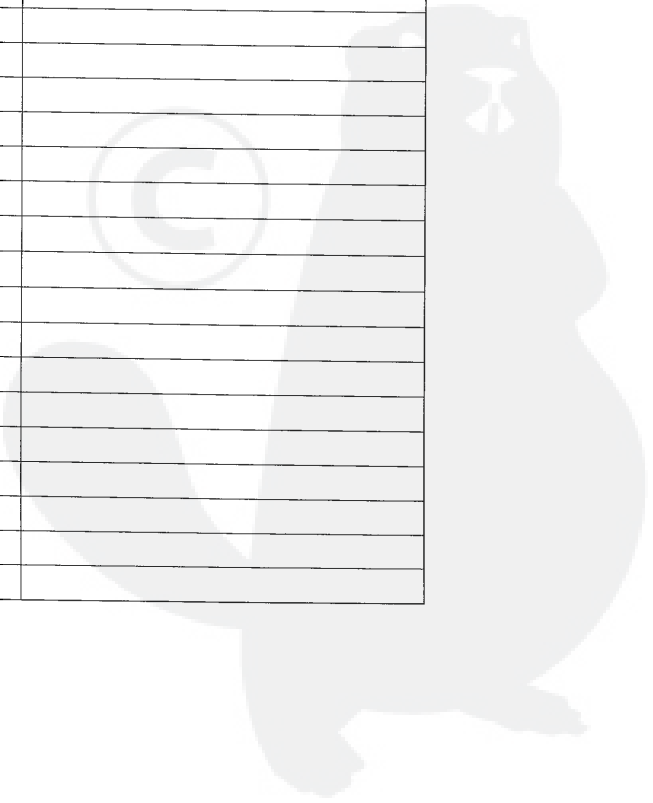

Group:Chain Saws Model:CS-5100(6digits) (21) (35) (36) Section:Auto-Oiler, Tools(7)

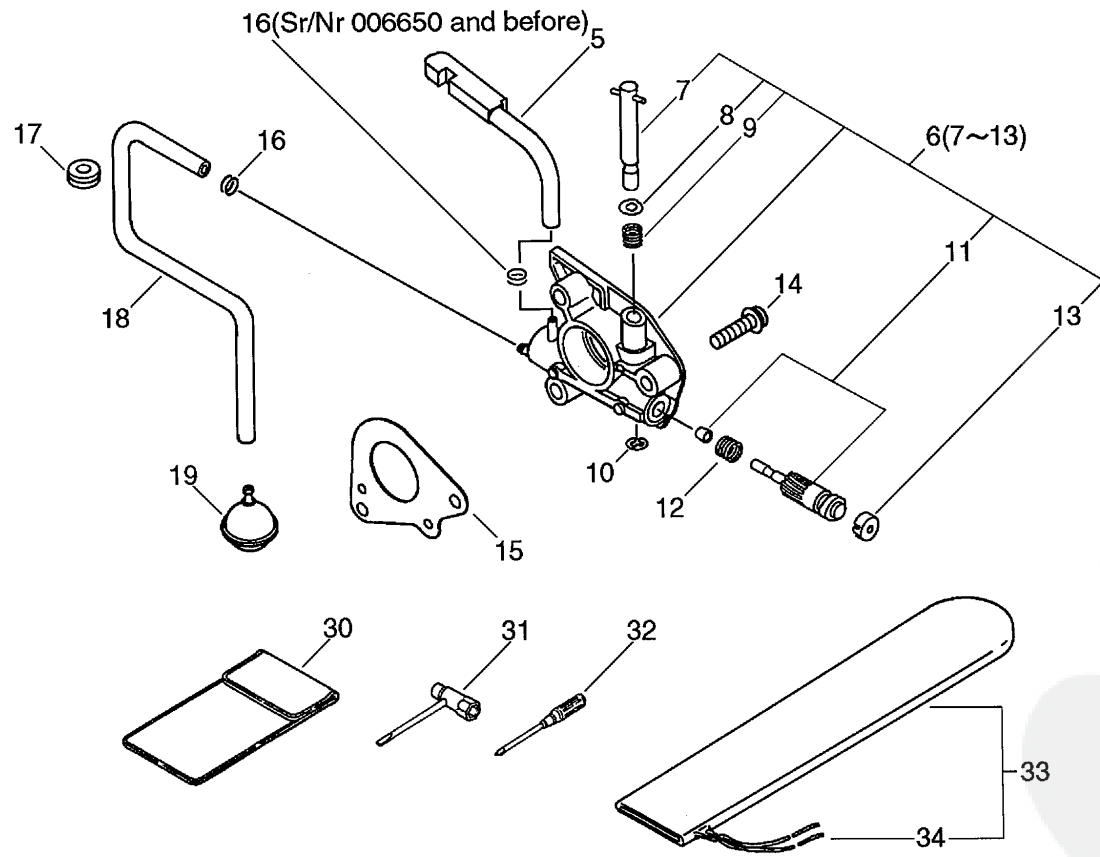

Group:Chain Saws Model:CS-5100(6digits) (21) (35) (36) Section:Carburetor(Sr/Nr 010100 and before) (8)

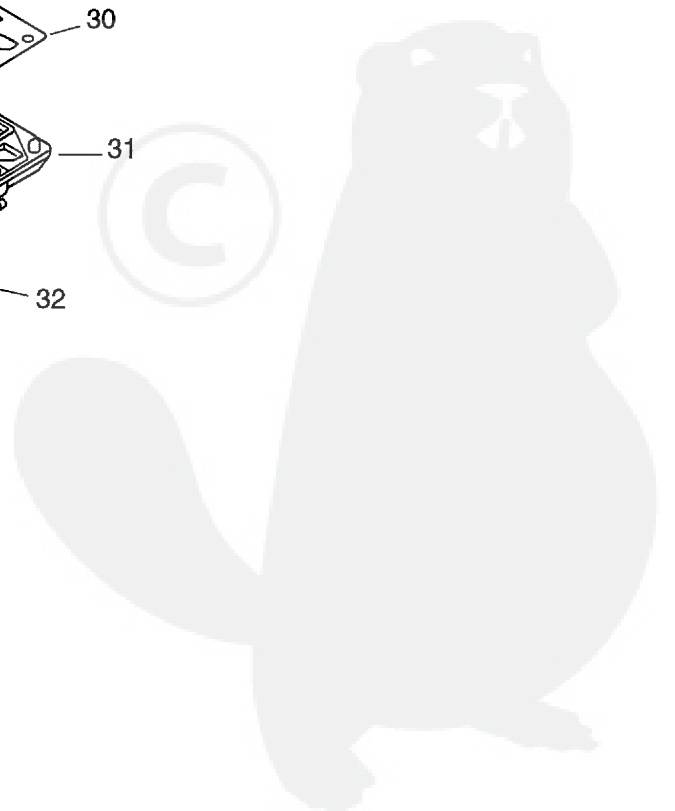
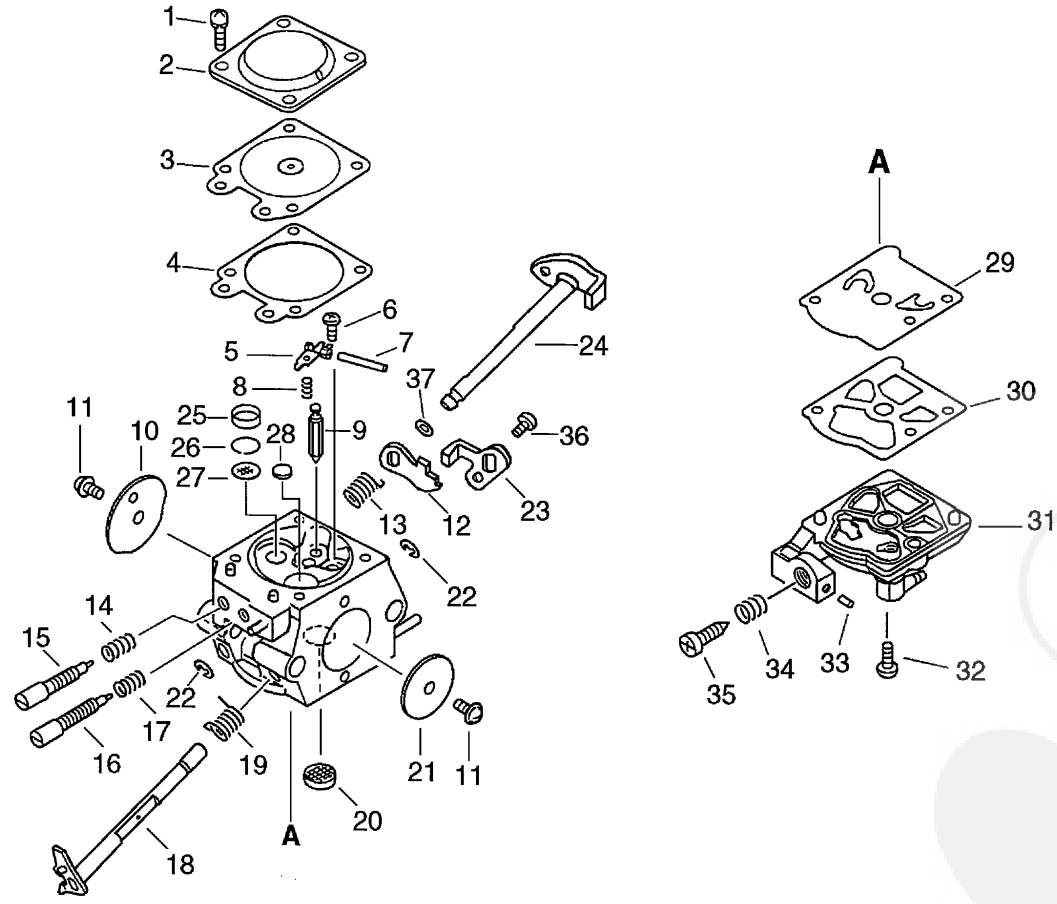

Parts List

Date:7/11/2011 Page: 1

Group:Chain Saws Model:CS-5100(6digits)(21)(35)(36) Section:Carburetor(Sr/Nr 010100 and before)(8)

Key	Lv	Part Number	Q'ty	Description	Remarks	Note
		A021-000100	1	CARBURETOR, DIAPHRAGM		
1	+	123130-02960	4	SCREW		
2	+	123142-03930	1	COVER, M. DIAPHRAGM		
3	+	123141-03930	1	DIAPHRAGM, METERING		
4	+	123140-03930	1	GASKET, M. DIAPHRAGM		
5	+	123123-38330	1	LEVER, METERING		
6	+	123139-03930	1	SCREW, M. LEVER PIN		
7	+	123138-03930	1	PIN, METERING LEVER		
8	+	123122-39330	1	SPRING, METER. LEVER		
9	+	123137-19830	1	VALVE, INLET NEEDLE		
10	+	P003-000230	1	VALVE CHOKE		
11	+	123114-38830	2	SCREW		
12	+	P003-000160	1	LEVER-FAST IDLE		
13	+	P003-000140	1	SPRING		
14	+	123119-22130	1	SPRING, NEEDLE		
15	+	123120-38330	1	NEEDLE, HIGH SPEED		
16	+	123118-38330	1	NEEDLE, IDLE		
17	+	123121-22130	1	SPRING, NEEDLE		
18	+	P003-000120	1	SHAFT, THROTTLE		
19	+	123113-37530	1	SPRING, THROTTLE RTN		
20	+	123126-10631	1	SCREEN, INLET		
21	+	123116-10530	1	VALVE, THROTTLE		
22	+	123127-15030	2	RING		
23	+	P003-000130	1	THROTTLE, LEVER		
24	+	P003-000150	1	CHOKE, SHAFT		
25	+	123146-17330	1	PLUG, CUP		
26	+	123169-10630	1	RING, RETAINING		
27	+	123168-10631	1	SCREEN		

Parts List

Date:7/11/2011 Page: 2

Group:Chain Saws Model:CS-5100(6digits)(21)(35)(36) Section:Carburetor(Sr/Nr 010100 and before) (8)

Key	Lv	Part Number	Q'ty	Description	Remarks	Note
28	+	123146-10631	1	PLUG, WELCH		
29	+	123112-15030	1	DIAPHRAGM, FUEL PUMP		
30	+	123125-15030	1	GASKET, FUEL PUMP		
31	+	123124-38330	1	COVER, FUEL PUMP		
32	+	123110-03930	1	SCREW, PUMP COVER		
33	+	123178-15030	1	PLUG, FRICTION		
34	+	123133-04260	1	SPRING, IDLE ADJUST		
35	+	123134-04260	1	SCREW, IDLE ADJUST		
36	+	123114-03930	1	SCREW	Sus. by 123114-38830	
36	+	123114-38830	1	SCREW		
37	+	123149-26030	1	WASHER		

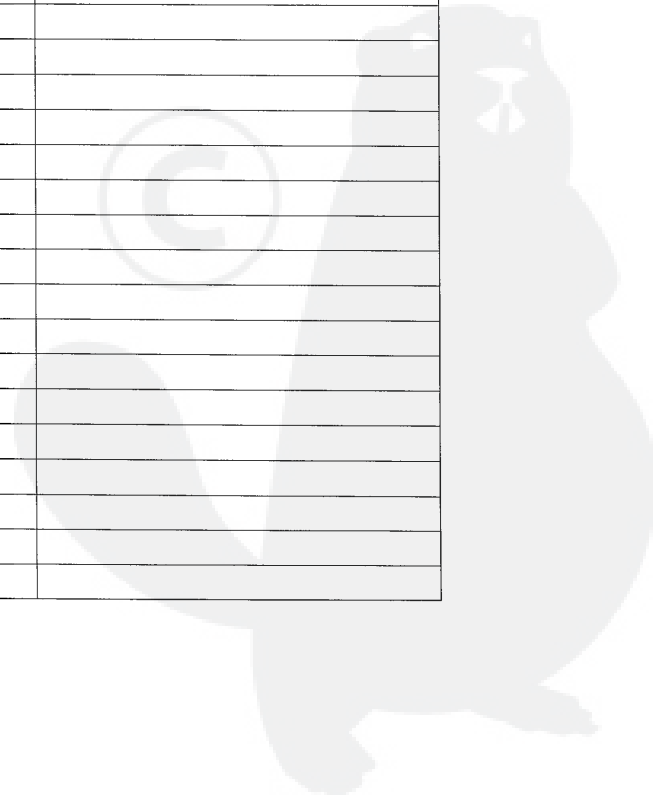

Group:Chain Saws Model:CS-5100(6digits) (21) (35) (36) Section:Carburetor(Sr/Nr 010101 to 017776,CHINA) (9)

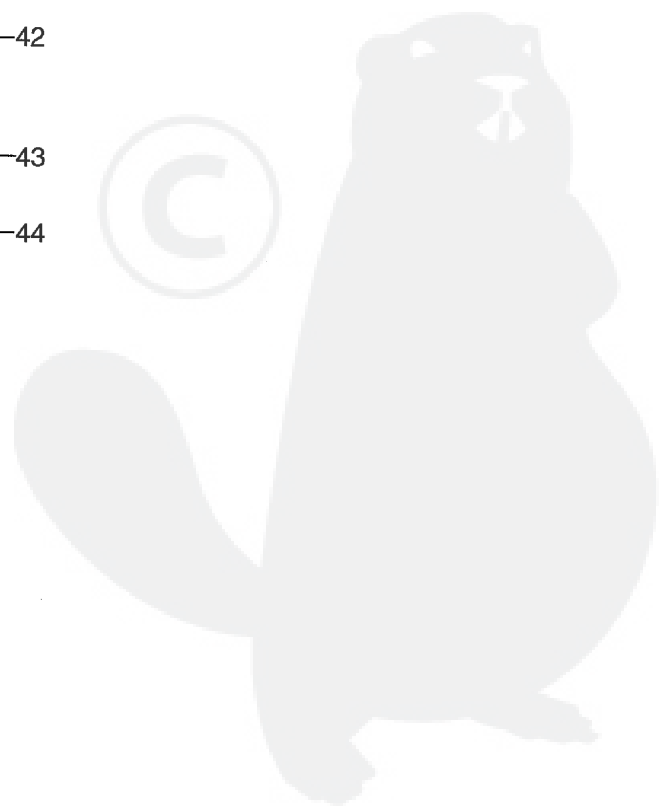
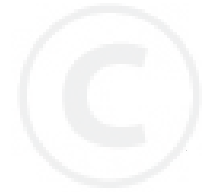
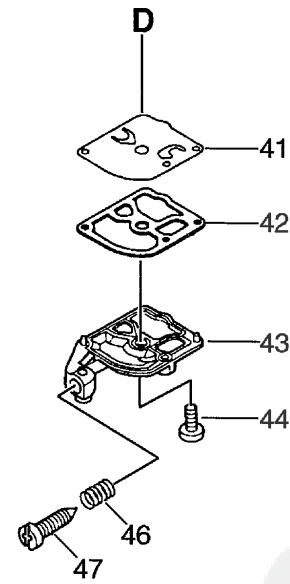
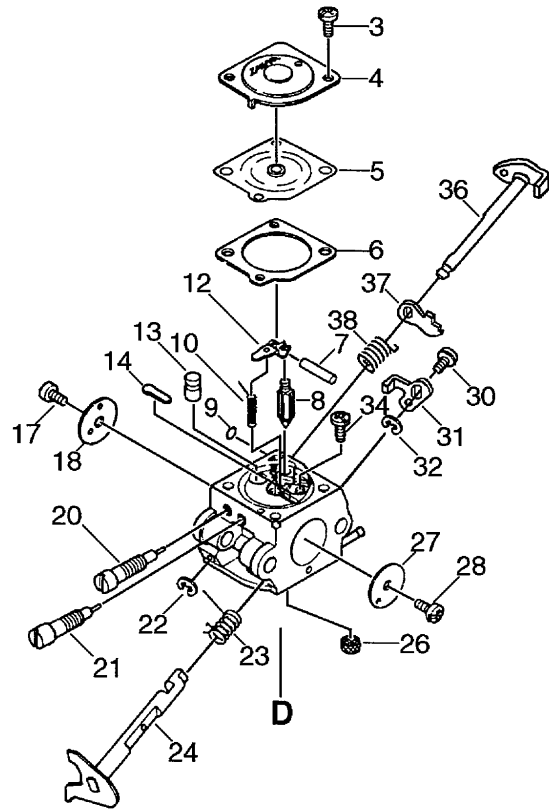

Parts List

Date:7/11/2011 Page: 1

Group:Chain Saws Model:CS-5100 (6digits) (21) (35) (36) Section:Carburetor(Sr/Nr 010101 to 017776,CHINA) (9)

Key	Lv	Part Number	Q'ty	Description	Remarks	Note
		A021-000560	1	CARBURETOR,DIAPHRAGM	Sus. by A021-000561	
		A021-000561	1	CARBURETOR,DIAPHRAGM		
3	+	125344-52130	2	SCREW		
4	+	125342-13210	1	COVER, DIAPHRAGM		
5	+	125341-49030	1	DIAPHRAGM		
6	+	125340-42030	1	GASKET, DIAPHRAGM		
7	+	125338-13930	1	PIN, METERING ARM		
8	+	125337-08260	1	VALVE, INLET NEEDLE		
9	+	125345-13310	1	PLUG, WELCH		
10	+	125322-13930	1	SPRING, COIL		
12	+	125323-08260	1	ARM, VALVE		
13	+	P005-000770	1	NOZZLE CHECK VALVE		
14	+	125345-51030	1	PLUG, WELCH		
17	+	125314-51230	1	SCREW		
18	+	P005-000900	1	VALVE, CHOKE		
20	+	P005-000850	1	NEEDLE, HIGH SPEED		
21	+	P005-000840	1	NEEDLE, IDLE		
22	+	125327-15130	1	CLIP		
23	+	P005-000790	1	SPRING,THRT.RETURN		
24	+	P005-000780	1	SHAFT ASY,THROTTLE		
26	+	P005-000860	1	SCREEN, FUEL INLET		
27	+	P005-000810	1	VALVE, THROTTLE		
28	+	125314-13930	1	SCREW		
30	+	125348-13930	1	SCREW		
31	+	P005-000800	1	LEVER, THROTTLE		
32	+	125327-13930	1	CLIP		
34	+	125339-13930	1	SCREW		
36	+	P005-000870	1	SHAFT, CHOKE	Sus. by P005-001310	

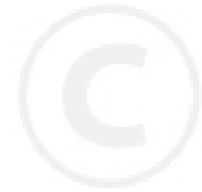
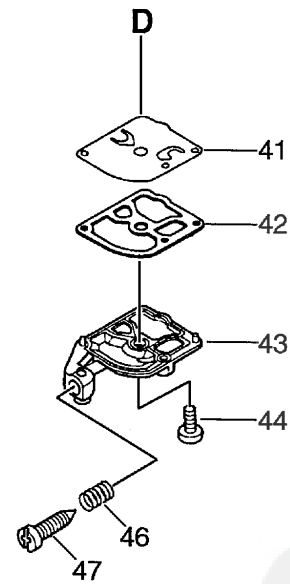
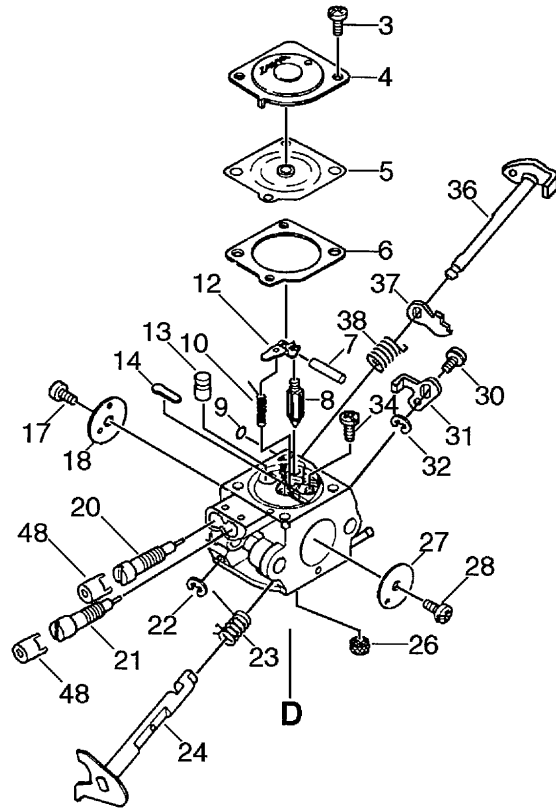

Parts List

Date:7/11/2011 Page: 1

Group:Chain Saws Model:CS-5100(6digits)(21)(35)(36) Section:Carburetor(Sr/Nr 36001001 and after)(10)

Key	Lv	Part Number	Q'ty	Description	Remarks	Note
		A021-001000	1	CARBURETOR, DIAPHRAGM		
3	+	125344-52130	2	SCREW		
4	+	125342-52130	1	COVER, DIAPHRAGM		
5	+	125341-49030	1	DIAPHRAGM		
6	+	125340-42030	1	GASKET, DIAPHRAGM		
7	+	125338-13930	1	PIN, METERING ARM		
8	+	125337-08260	1	VALVE, INLET NEEDLE		
9	+	125345-13310	1	PLUG, WELCH		
10	+	125322-13930	1	SPRING, COIL		
12	+	125323-08260	1	ARM, VALVE		
13	+	P005-000770	1	NOZZLE CHECK VALVE		
14	+	125345-51030	1	PLUG, WELCH		
17	+	125314-51230	1	SCREW		
18	+	P005-000900	1	VALVE, CHOKE		
20	+	P005-001830	1	SCREW,MAINN MIXTURE		
21	+	P005-001820	1	SCREW, IDLE MIXTURE		
22	+	125327-15130	1	CLIP		
23	+	P005-000790	1	SPRING, THRT.RETURN		
24	+	P005-000780	1	SHAFT ASY, THROTTLE		
26	+	P005-000860	1	SCREEN, FUEL INLET		
27	+	P005-000810	1	VALVE, THROTTLE		
28	+	125314-13930	1	SCREW		
30	+	125348-13930	1	SCREW		
31	+	P005-000800	1	LEVER, THROTTLE		
32	+	125327-13930	1	CLIP		
34	+	125339-13930	1	SCREW		
36	+	P005-001310	1	SHAFT, CHOKE		
37	+	P005-001300	1	LEVER, CHOKE		

Parts List

Group:Chain Saws Model:CS-5100(6digits)(21)(35)(36) Section:Carburetor(Sr/Nr 36001001 and after)(10)

Key	Iv	Part Number	Q'ty	Description	Remarks	Note
38	+	P005-000880	1	SPRING, CHOKE RETURN		
41	+	P005-000820	1	DIAPHRAGM, PUMP		
42	+	125325-08360	1	GASKET, PUMP		
43	+	P005-000830	1	COVER, PUMP		
44	+	125310-13930	1	SCREW		
46	+	125333-06960	1	SPRING, IDLE ADJUSTER		
47	+	125344-08560	1	SCREW		
48	+	P005-001840	2	LIMITER KIT		

