

P a r t s L i s t

Group:Chain Saws Model:CS-6702(6digits)(35)(36) Section:Cylinder, Crankcase, Piston(1)

Key	Lv	Part Number	Q'ty	Description	Remarks	Note
4		A014-000010	1	DECOMP, ASM		
5		A130-000240	1	CYLINDER	Sus. by A130-000241	
5		A130-000241	1	CYLINDER		
6		900162-05025	4	BOLT, H.S. 5*25		
7		101010-32431	1	GASKET, CYL. BASE		
8		A202-000010	1	BELLOWS, INTAKE	Sus. by A202-000011	
9		900162-05014	2	BOLT, H.S. 5*14		
10		P021-002790	1	PISTON KIT	Sus. by P021-002791	
10		P021-002791	1	PISTON KIT		
11	+	100011-32430	2	RING, PISTON	Sus. by 100011-32431	
11	+	100011-32431	2	RING, PISTON		
12	+	V610-000000	1	PIN, ENG 12		
13	+	V580-000000	2	RING, END		
14	+	100012-32430	1	BEARING, NEEDLE		
17		433000-19831	1	CATCHER KIT, CHAIN		
18	+	900220-05018	1	SCREW 5*18		
19		900600-00005	1	WASHER 5		
20		100204-32433	1	CRANKCASE KIT	Sus. by 100204-32435	
20		100204-32434	1	CRANKCASE KIT	Sus. by 100204-32435	
20		100204-32435	1	CRANKCASE KIT		
21	+	100212-32430	1	OILSEAL (L)		
22	+	900345-50010	1	PIN, SPRING 5*10SUS		
23	+	100215-02830	2	PIN, DOWEL		
24	+	433011-19830	2	STUD, GUIDE BAR		
25	+	100242-32430	1	GASKET, CRANKCASE		
26	+	900810-36202	2	BEARING, BALL 6202		
27	+	100212-19830	1	OILSEAL		
28	+	436114-13930	1	VALVE, CHECK		

P a r t s L i s t

Group:Chain Saws Model:CS-6702(6digits)(35)(36) Section:Cylinder, Crankcase, Piston(1)

Key	Lv	Part Number	Q'ty	Description	Remarks	Note
29	+	V150-000570	1	PLATE, EYE		
30	+	900242-04008	1	SCREW		
32		A011-000130	1	CRANKSHAFT, ASM	Sus. by A011-000250	
32		A011-000250	1	CRANKSHAFT, ASM		
33		100142-30830	1	KEY, WOODRUFF		
35		V401-000060	1	CUSHION, 5		
36		900238-05014	1	SCREW 5*14		
37		900162-05035	4	BOLT, H.S. 5*35		
38		900162-05020	2	BOLT, H.S. 5*20		
42		436001-37933	1	CAP ASSY, OIL TANK		
43	+	900725-02025	1	O-RING		
44	+	131050-19830	1	RETAINER, LINK		
45	+	900246-03008	1	SCREW 3*8		
46	+	131051-19830	1	LINK		
47		900162-05020	5	BOLT, H.S. 5*20		
48		V341-000010	1	WASHER, SQUARE		
49		A160-000330	1	COVER, CYLINDER		
50		101578-37531	1	PLUG		
51		X505-000000	1	LABEL, CAUTION		
52		890345-39230	1	LABEL, CAUTION		
53		X505-000180	1	LABEL, CAUTION		

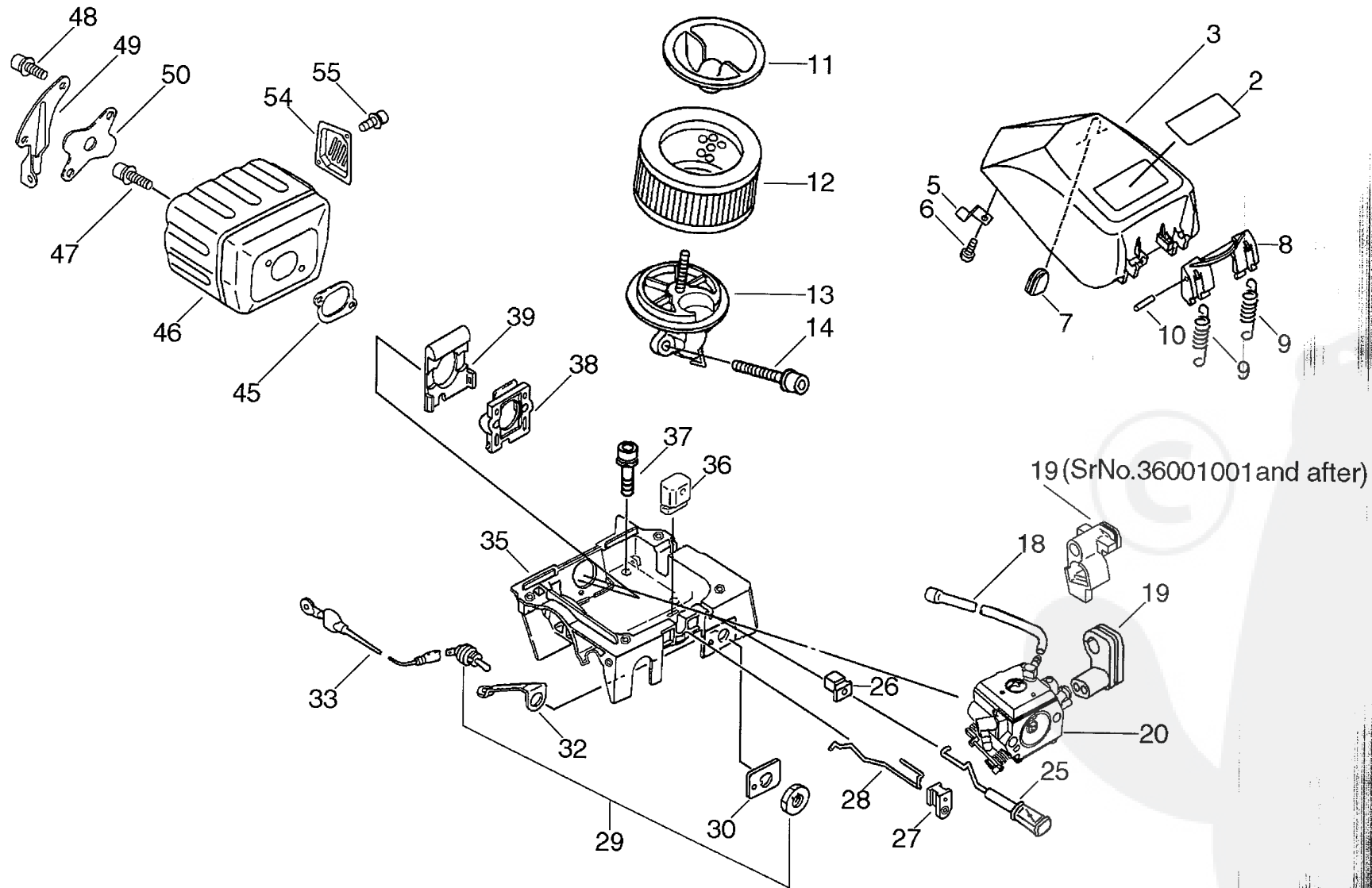

P a r t s L i s t

Date:15/11/2010 Page: 1

Group:Chain Saws Model:CS-6702(6digits)(35)(36) Section:Air Cleaner, Muffler(Sr/Nr 36011479 and before)(2)

Key	Lv	Part Number	Q'ty	Description	Remarks	Note
2		X503-002480	1	LABEL,MODEL	Sus. by X503-002481	
2		X503-002481	1	LABEL,MODEL		
3		A232-000070	1	LID,CLEANER		
5		V453-000040	2	SPRING,FLAT		
6		900253-04008	2	SCREW 4*8	Sus. by 900253-04010	
6		900253-04010	2	SCREW 4*10		
7		130338-32430	1	PLUG, COVER		
8		A235-000050	1	KNOB,CLEANER LID		
9		V451-000190	2	SPRING,TENSION		
10		900330-30120	4	PIN		
11		A238-000030	1	HOLDER,ELEMENT		
12		A226-000070	1	ELEMENT,AIR FILTER		
13		A204-000020	1	ELBOW,CARBURETOR		
14		91107-05050	2	BOLT HSH FLANGE		
18		130110-19830	1	PIPE, IMPULSE		
19		V131-000000	1	GROMMET,NEEDLE	Sr/Nr 35999999 and before	
19		V131-000010	1	GROMMET,NEEDLE	Sr/Nr 36001001 and after	
20		A021-000250	1	CARBURETOR,DIAPHRAGM	Sr/Nr 35999999 and before	
20		A021-000290	1	CARBURETOR,DIAPHRAGM	Sr/Nr 36001001 and after	
25		A241-000030	1	KNOB,CHOKE		
26		178810-33331	1	GROMMET, CHOKE		
27		178114-32630	1	HOLDER, THR. LEVER		
28		C454-000060	1	ROD,THROTTLE		
29		163400-32430	1	SWITCH, IGNITION		
30		890157-19830	1	LABEL, SWITCH		
32		156635-32430	1	PLATE, GROUND		
33		162021-32430	1	LEAD	Sus. by 162021-32431	
35		A220-000010	1	CASE,CARBURETOR	Sus. by A220-000011	

P a r t s L i s t

Date:15/11/2010 Page: 2

Group:Chain Saws Model:CS-6702(6digits)(35)(36) Section:Air Cleaner, Muffler(Sr/Nr 36011479 and before)(2)

Key	Lv	Part Number	Q'ty	Description	Remarks	Note
35		A220-000011	1	CASE, CARBURETOR		
36		V420-000540	1	CUSHION		
37		900162-05020	4	BOLT, H.S. 5*20		
38		P021-002800	1	INSULATOR, INTAKE		
39		V420-000320	1	CUSHION		
45		145510-32431	1	GASKET, MUFFLER		
46		145610-32430	1	MUFFLER		
47		900162-05020	2	BOLT, H.S. 5*20		
48		900162-05014	2	BOLT, H.S. 5*14		
49		145711-32430	1	BRACKET, MUFFLER		
50		145813-31730	1	COVER, MUFFLER		
54		145861-32430	1	LID, MUFFLER		
55		900162-04010	2	BOLT, H.S. 4*10		

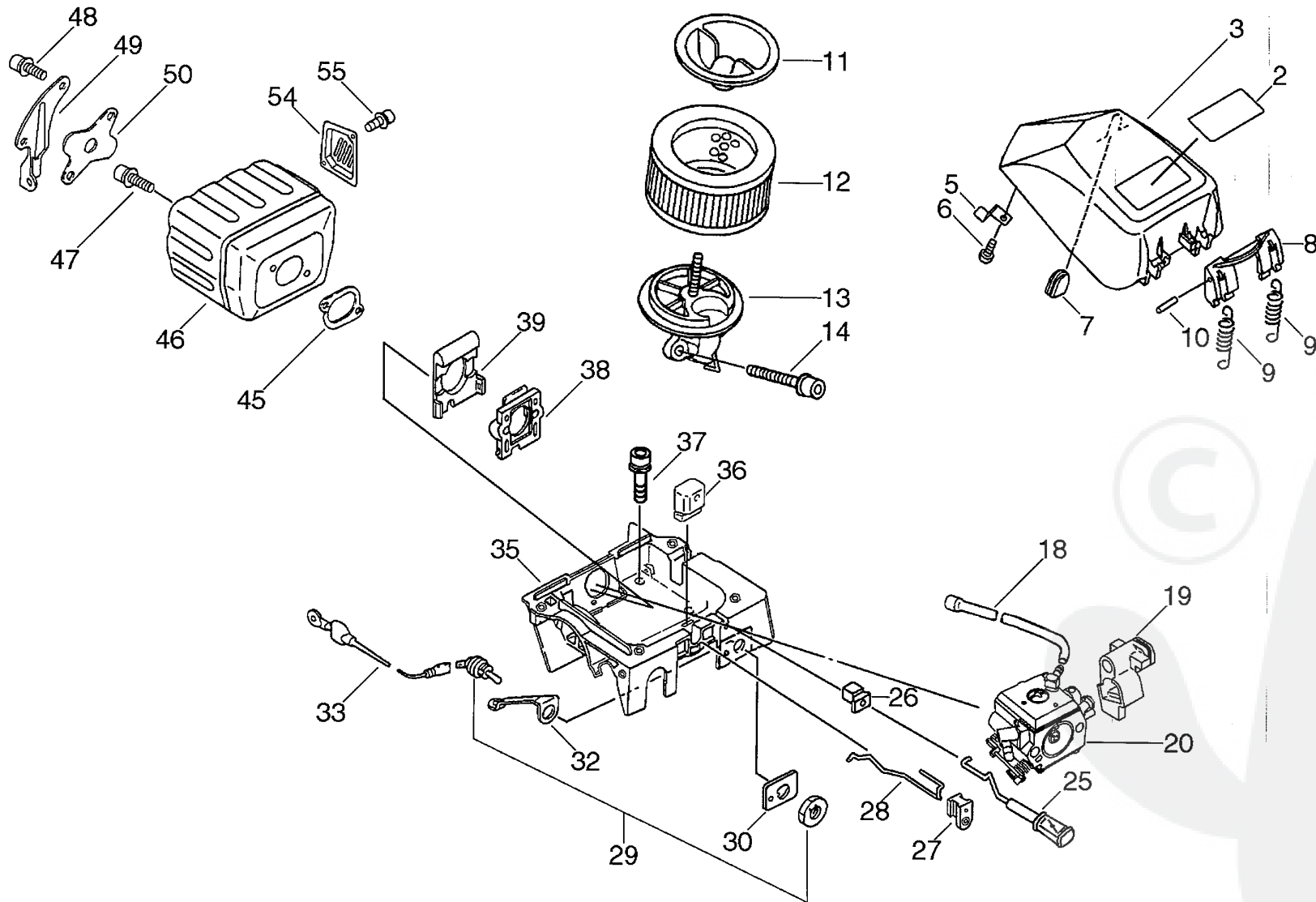

P a r t s L i s t

Date:15/11/2010 Page: 1

Group:Chain Saws Model:CS-6702(6digits)(35)(36) Section:Air Cleaner, Muffler(Sr/Nr 36011480 and after)(3)

Key	Lv	Part Number	Q'ty	Description	Remarks	Note
2		X503-002481	1	LABEL,MODEL		
3		A232-000070	1	LID,CLEANER		
5		V453-000040	2	SPRING,FLAT		
6		900253-04010	2	SCREW 4*10		
7		130338-32430	1	PLUG, COVER		
8		A235-000050	1	KNOB,CLEANER LID		
9		V451-000190	2	SPRING,TENSION		
10		900330-30120	4	PIN		
11		A238-000030	1	HOLDER,ELEMENT		
12		A226-000070	1	ELEMENT,AIR FILTER		
13		A204-000020	1	ELBOW,CARBURETOR		
14		91107-05050	2	BOLT HSH FLANGE		
18		130110-19830	1	PIPE, IMPULSE		
19		V131-000000	1	GROMMET, NEEDLE		
19		V131-000010	1	GROMMET, NEEDLE		
20		A021-000250	1	CARBURETOR, DIAPHRAGM		
20		A021-000290	1	CARBURETOR, DIAPHRAGM		
25		A241-000030	1	KNOB, CHOKE		
26		178810-33331	1	GROMMET, CHOKE		
27		178114-32630	1	HOLDER, THR. LEVER		
28		C454-000060	1	ROD, THROTTLE		
29		163400-32430	1	SWITCH, IGNITION		
30		890157-19830	1	LABEL, SWITCH		
32		156635-32430	1	PLATE, GROUND		
33		162021-32430	1	LEAD		
35		A220-000011	1	CASE,CARBURETOR	Sus. by A220-000012	
36		V420-000540	1	CUSHION		
37		900162-05020	4	BOLT, H.S. 5*20		

Parts List

Group:Chain Saws Model:CS-6702(6digits)(35)(36) Section:Air Cleaner, Muffler(Sr/Nr 36011480 and after) (3)

Key	Lv	Part Number	Q'ty	Description	Remarks	Note
38		P021-002800	1	INSULATOR, INTAKE		
39		V420-000320	1	CUSHION		
45		145510-32431	1	GASKET, MUFFLER		
46		145610-32430	1	MUFFLER		
47		900162-05020	2	BOLT, H.S. 5*20		
48		900162-05014	2	BOLT, H.S. 5*14		
49		145711-32430	1	BRACKET, MUFFLER		
50		145813-31730	1	COVER, MUFFLER		
54		145861-32430	1	LID, MUFFLER		
55		900162-04010	2	BOLT, H.S. 4*10		

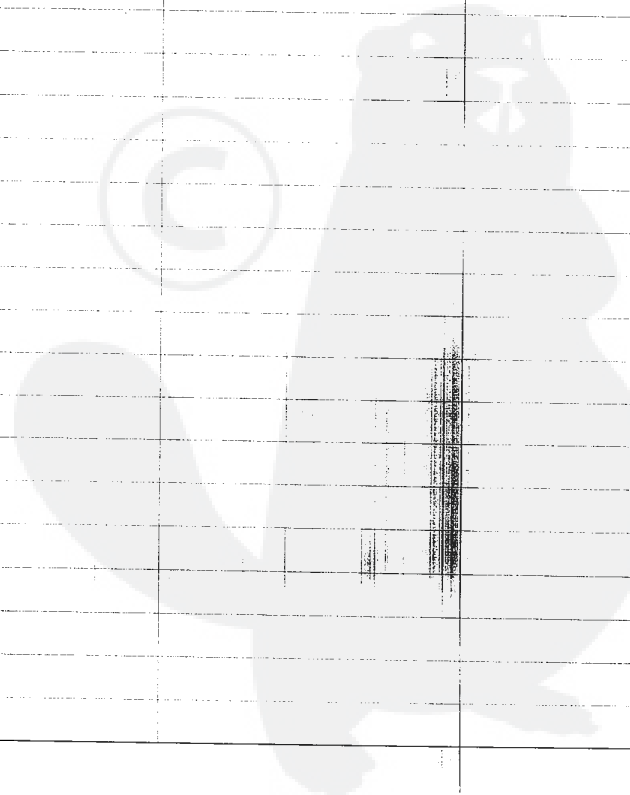

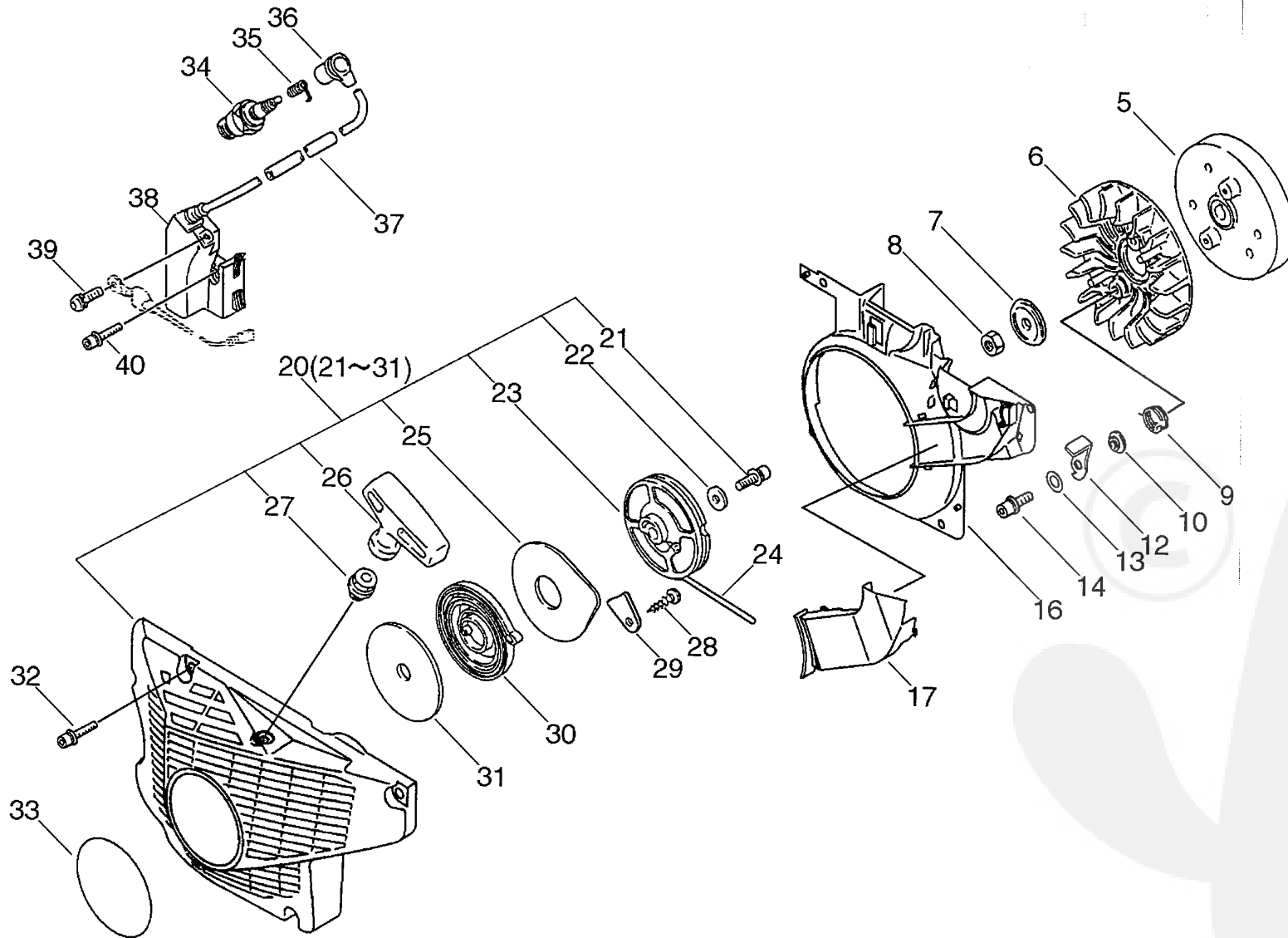

P a r t s L i s t

Group:Chain Saws Model:CS-6702(6digits)(35)(36) Section:Starter, Magneto(Sr/Nr 36008566 and before)(4)

Key	Lv	Part Number	Q'ty	Description	Remarks	Note
5		156800-32631	1	ROTOR, MAGNETO		
6		101521-32330	1	FAN, COOLING		
7		100143-19830	1	WASHER		
8		900500-00008	1	NUT 8		
9		177234-19830	2	SPRING, RETURN	Sus. by 177234-19832	
9		177234-19831	2	SPRING, RETURN	Sus. by 177234-19832	
9		177234-19832	2	SPRING, RETURN		
10		177247-19830	2	SPACER, RATCHET	Sr/Nr 35005074 and before	
10		V353-000190	2	COLLAR,5	Sr/Nr 35005075 and after	
12		177218-32630	2	PAWL, STARTER	Sr/Nr 35005074 and before	
12		177218-32631	2	PAWL, STARTER	Sr/Nr 35005075 and after	
13		900603-00005	2	WASHER 5		
14		900162-05014	2	BOLT, H.S. 5*14	Sr/Nr 35005074 and before	
14		900162-05020	2	BOLT, H.S. 5*20	Sus. by V203-000150	
14		V203-000150	2	BOLT,5	Sr/Nr 35005075 and after	
16		A172-000130	1	COVER, FAN		
17		A161-000020	1	DUCT, AIR		
20		P021-002900	1	STARTER ASY	Sus. by P021-002901	
20		P021-002901	1	STARTER ASY		
21	+	900162-05014	1	BOLT, H.S. 5*14		
22	+	900603-00005	1	WASHER 5		
23	+	177215-32330	1	DRUM, STARTER		
24	+	177226-07060	1	ROPE, STARTER		
25	+	177221-07060	1	PLATE, STARTER		
26	+	177228-30830	1	GRIP, STARTER		
27	+	177227-07060	1	GUIDE, ROPE		
28	+	900253-04008	1	SCREW 4*8		
29	+	433144-15130	1	RETAINER, BRAKE BAND		

P a r t s L i s t

Group:Chain Saws Model:CS-6702(6digits)(35)(36) Section:Starter, Magneto(Sr/Nr 36008566 and before)(4)

Key	Lv	Part Number	Q'ty	Description	Remarks	Note
30	+	177220-02834	1	SPRING, REWIND		
31	+	177221-02830	1	PLATE, STARTER		
32		900162-05020	4	BOLT, H.S. 5*20		
33		890118-17930	1	LABEL, ECHO	Sus. by X502-000460	
34		159010-10230	1	PLUG, SPARK (BPMR-7A		
35		A426-000010	1	TERMINAL, SPARKPLUG		
36		A427-000010	1	CAP, SPARK PLUG	Sus. by A427-000012	
36		A427-000011	1	CAP, SPARK PLUG	Sus. by A427-000012	
36		A427-000012	1	CAP, SPARK PLUG		
37		150611-32430	1	TUBE		
38		156601-32631	1	COIL, IGNITION		
39		900242-04008	1	SCREW		
40		900162-04020	2	BOLT, H.S. 4*20		

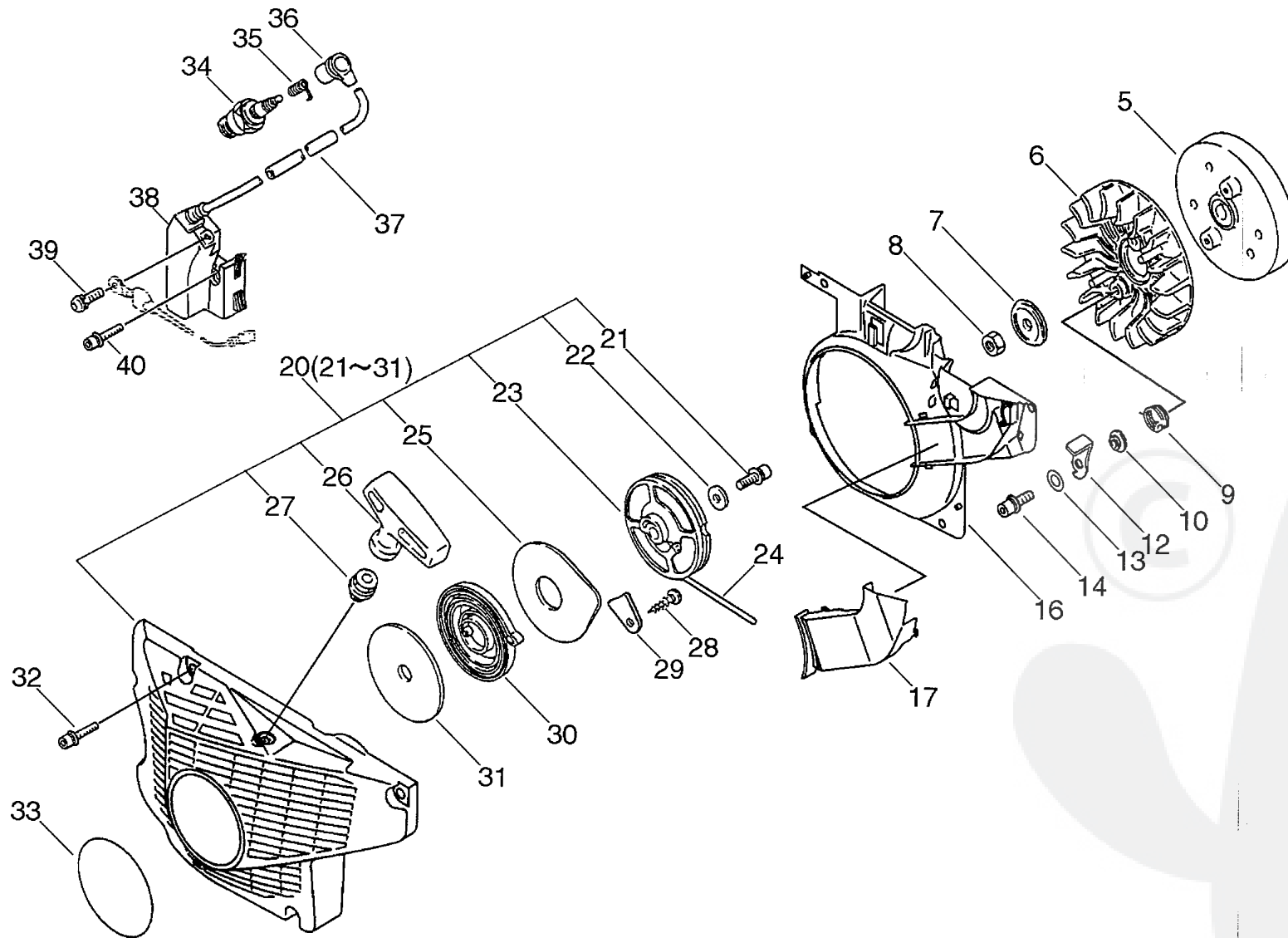

P a r t s L i s t

Date:15/11/2010 Page: 1

Group:Chain Saws Model:CS-6702(6digits)(35)(36) Section:Starter, Magneto(Sr/Nr 36008567 and after)(5)

Key	Lv	Part Number	Q'ty	Description	Remarks	Note
5		156800-32631	1	ROTOR, MAGNETO		
6		101521-32330	1	FAN, COOLING		
7		100143-19830	1	WASHER		
8		900500-00008	1	NUT 8		
9		177234-19832	2	SPRING, RETURN		
10		V353-000191	2	COLLAR, 5		
12		177218-32631	2	PAWL, STARTER		
13		900603-00005	2	WASHER 5		
14		V203-000150	2	BOLT, 5		
16		A172-000130	1	COVER, FAN		
17		A161-000020	1	DUCT, AIR		
20		P021-002901	1	STARTER ASY		
21	+	900162-05014	1	BOLT, H.S. 5*14		
22	+	900603-00005	1	WASHER 5		
23	+	177215-32330	1	DRUM, STARTER		
24	+	177226-07060	1	ROPE, STARTER		
25	+	177221-07060	1	PLATE, STARTER		
26	+	177228-30830	1	GRIP, STARTER		
27	+	177227-07060	1	GUIDE, ROPE		
28	+	900253-04008	1	SCREW 4*8		
29	+	433144-15130	1	PLATE, EYE		
30	+	177220-02834	1	SPRING, REWIND		
31	+	177221-02830	1	PLATE, STARTER		
32		900162-05020	4	BOLT, H.S. 5*20		
33		890118-17930	1	LABEL, ECHO	Sus. by X502-000460	
33		X502-000460	1	LABEL, ECHO		
34		159010-10230	1	PLUG, SPARK (BPMR-7A		
35		A426-000010	1	TERMINAL, SPARKPLUG		

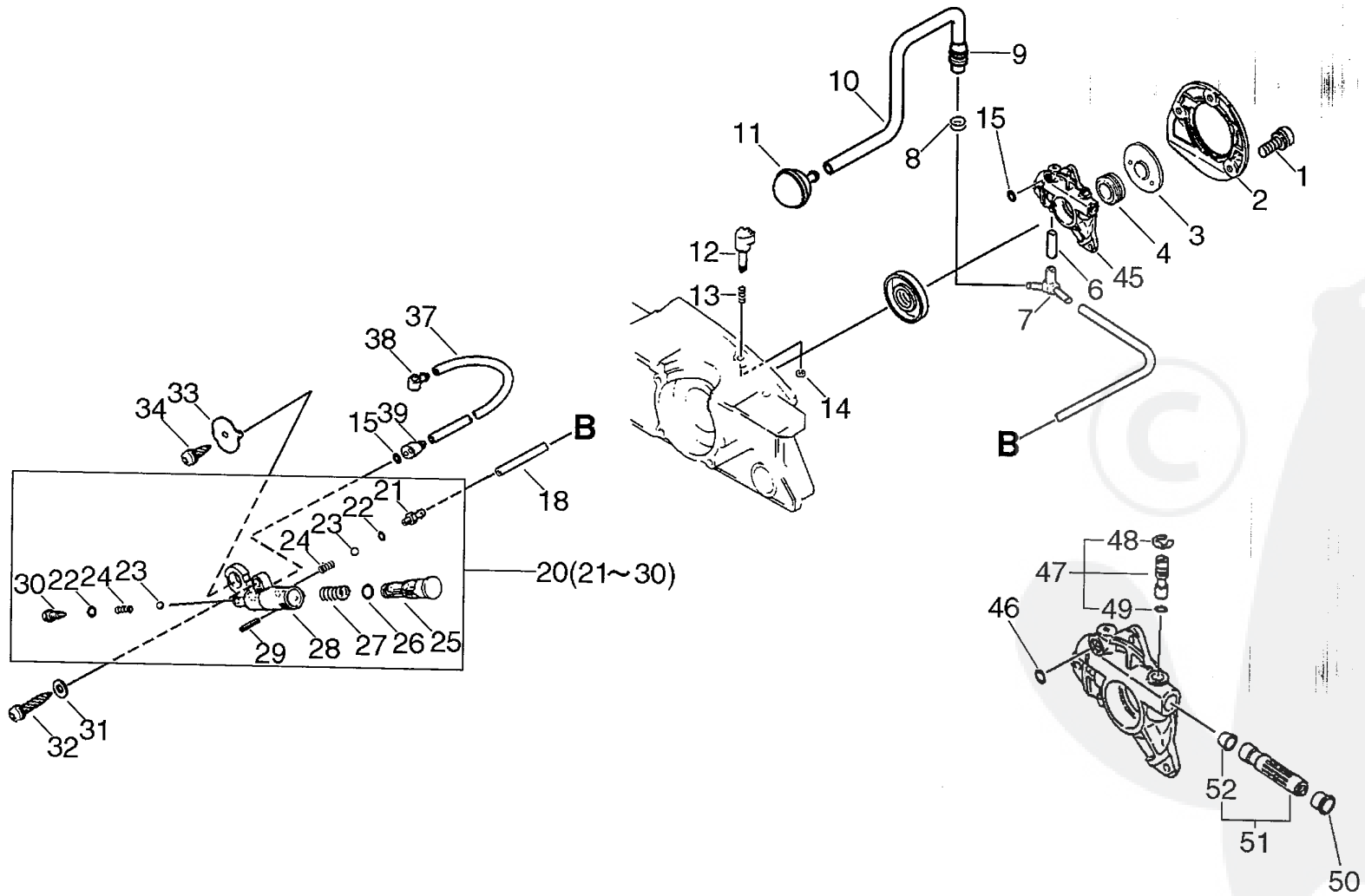

Parts List

Group:Chain Saws Model:CS-6702(6digits)(35)(36) Section:Auto-Oiler(6)

Key	Lv	Part Number	Q'ty	Description	Remarks	Note
1		900162-04012	3	BOLT, H.S. 4*12		
2		437605-32430	1	COVER, OIL PUMP		
3		V309-000010	1	WASHER, CIRCULAR 12	Sr/Nr 002250 and before	
3		437066-30130	1	WASHER, CIRCULAR 12	Sr/Nr 002251 and after	
4		437063-19930	1	WORM (P)		
6		437211-32430	1	PIPE		
7		437212-32430	1	CONNECTOR, OIL PIPE		
8		132013-26630	1	CLIP		
9		132115-12330	1	GROMMET		
10		437210-38330	1	PIPE, FUEL		
11		436205-14730	1	STRAINER, OIL		
12		437039-37630	1	KNOB		
13		437015-19830	1	SPRING		
14		900700-00003	1	E-RING 3		
15		900720-00003	2	O-RING 3		
18		437210-15130	1	PIPE, OIL		
20		437100-38831	1	OIL PUMP ASSY	Sus. by 437100-38832	
20		437100-38832	1	OIL PUMP ASSY		
21	+	437118-19830	1	NIPPLE		
22	+	437122-03430	2	O-RING		
23	+	437012-00330	2	VALVE, BALL		
24	+	437013-00330	2	SPRING, VALVE	Sus. by V450-000290	
24	+	V450-000290	2	SPRING, COMPRESSION		
25	+	437112-38731	1	PISTON, OIL PUMP		
26	+	900720-00007	1	O-RING 7		
27	+	437111-19830	1	SPRING		
28	+	437110-19831	1	BODY, OIL PUMP		
29	+	900345-20016	1	PIN, SPRING 2*16SUS		

Parts List

Group:Chain Saws Model:CS-6702(6digits)(35)(36) Section:Auto-Oiler(6)

Key	Lv	Part Number	Q'ty	Description	Remarks	Note
30	+	437121-10130	1	ADAPTER, OIL PUMP		
31		900603-00005	1	WASHER 5		
32		900252-05020	1	SCREW 5*20		
33		437413-19830	1	BARCKET, OIL PUMP		
34		900252-04010	1	SCREW 4*10		
37		437216-32630	1	PIPE, OUTLET		
38		437232-32630	1	CONNECTOR, OIL PIPE		
39		437212-32630	1	CONNECTOR, OIL PIPE		
45		437002-37530	1	AUTO-OILER ASSY		
46	+	900720-00003	1	O-RING 3		
47	+	437009-35430	1	PIN, CONTROL		
48	++	437065-19830	1	CLIP		
49	++	437030-19830	1	O-RING		
50	+	437062-19830	1	CAP, PLUNGER		
51	+	437006-32330	1	PLUNGER KIT		
52	++	437020-32430	1	V-RING		

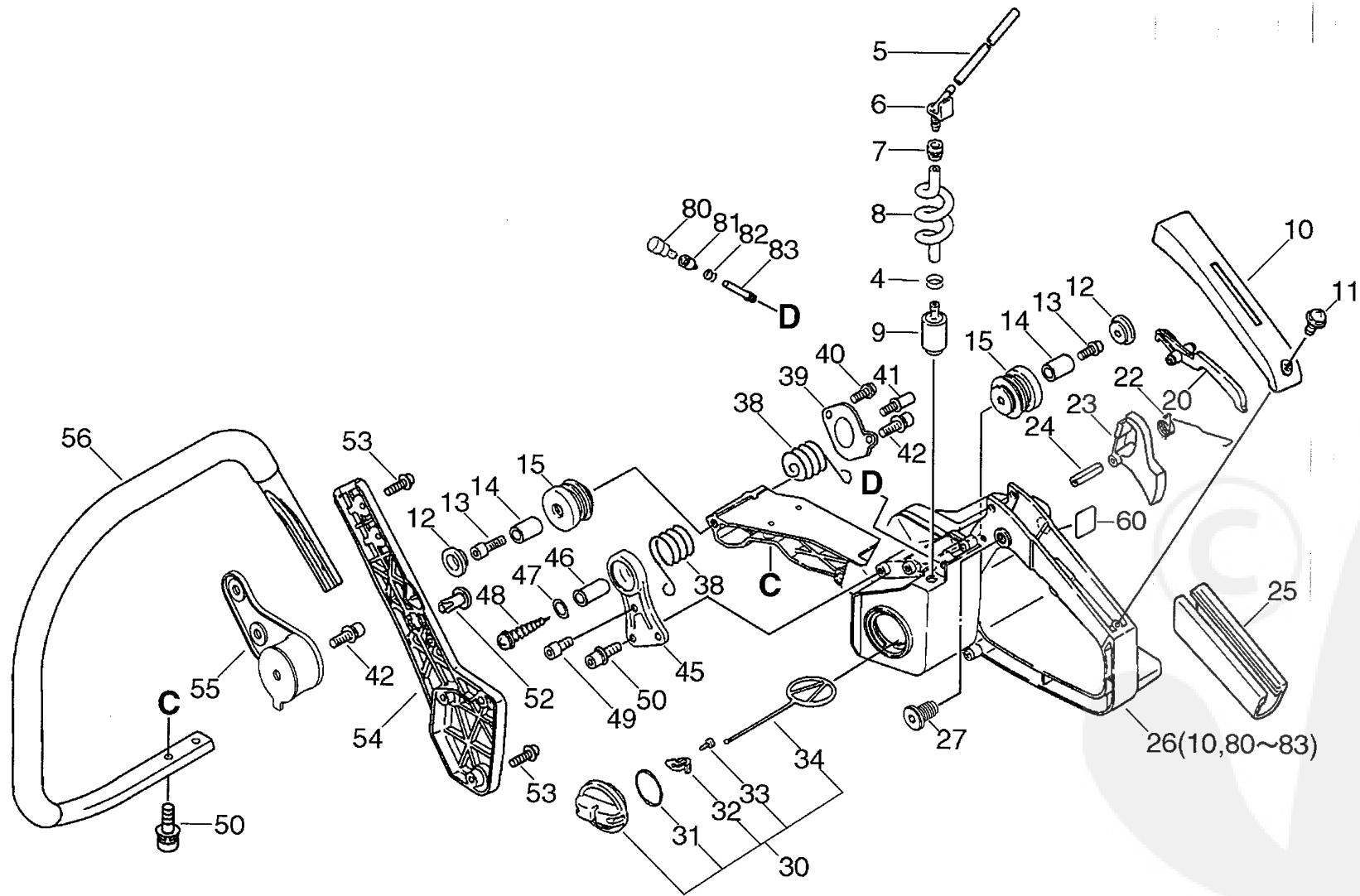

P a r t s L i s t

Date:15/11/2010 Page: 1

Group:Chain Saws Model:CS-6702(6digits)(35)(36) Section:Handle(Sr/Nr 36008566 and before)(7)

Key	Lv	Part Number	Q'ty	Description	Remarks	Note
4		132013-26630	1	CLIP	Sr/Nr 36005851 and after	
5		132012-19830	1	PIPE 3*6*100	Sus. by 132010-56030	
5		132010-56030	1	PIPE 3*6*110		
6		132011-19830	1	CONNECTOR, FUEL PIPE	Sus. by 132011-19831	
7		132115-01461	1	GROMMET, FUEL		
8		132010-30830	1	PIPE		
9		131205-19830	1	STRAINER, FUEL		
10		132013-26630	1	CLIP		
11		900238-04014	1	SCREW 4*14		
12		100918-19830	2	CAP, CUSHION		
13		900105-05025	2	BOLT, H.S. 5*25		
14		V353-000110	2	COLLAR, 5		
15		V420-000530	2	CUSHION		
20		178090-37930	1	LOCKOUT, T. CONTROL		
22		178043-19830	1	SPRING, THR. RETURN		
23		C450-000040	1	TRIGGER, THROTTLE	Sus. by C450-000041	
24		900342-50025	1	PIN, SPRING 5*25		
25		351111-19830	1	GRIP, HANDLE		
26		351103-32432	1	HANDLE, REAR	Sus. by 351103-32433	
26		351103-32433	1	HANDLE, REAR		
10 +		351155-35430	1	COVER, HANDLE (BL)		
80 +		131300-56430	1	VALVE, CHECK		
81 +		131328-40630	1	COVER, VENT		
82 +		130111-00530	1	CLIP		
83 +		131312-32430	1	PIPE, VENT		
27		V162-000040	1	PLUG		
30		131004-37631	1	CAP ASSY, FUEL TANK		
31 +		900720-20029	1	O-RING 29		

P a r t s L i s t

Date:15/11/2010 Page: 2

Group:Chain Saws Model:CS-6702(6digits)(35)(36) Section:Handle(Sr/Nr 36008566 and before)(7)

Key	Lv	Part Number	Q'ty	Description	Remarks	Note
32	+	131050-19830	1	RETAINER, LINK		
33	+	900246-03008	1	SCREW 3*8		
34	+	131051-19830	1	LINK		
38		V450-000150	2	SPRING, COMPRESSION		
39		V150-000750	1	PLATE, EYE		
40		900162-04008	1	BOLT, H.S. 4*8		
41		V203-000050	1	BOLT, 5		
42		900162-05014	2	BOLT, H.S. 5*14		
45		V419-000010	1	PIECE, CUSHION		
46		V353-000120	1	COLLAR, 5		
47		900630-00005	1	WASHER 6		
48		900253-05035	1	SCREW 5*35		
49		900105-05008	1	BOLT, H.S. 5*8		
50		900162-05014	4	BOLT, H.S. 5*14		
52		V649-000010	1	RIVET		
53		900238-05020	5	SCREW 5*20		
54		351616-38130	1	BRACKET, HANDLE		
55		V401-000050	1	CUSHION, 5		
56		C400-000100	1	HANDLE, FRONT		
60		890157-39130	1	LABEL, SWITCH		

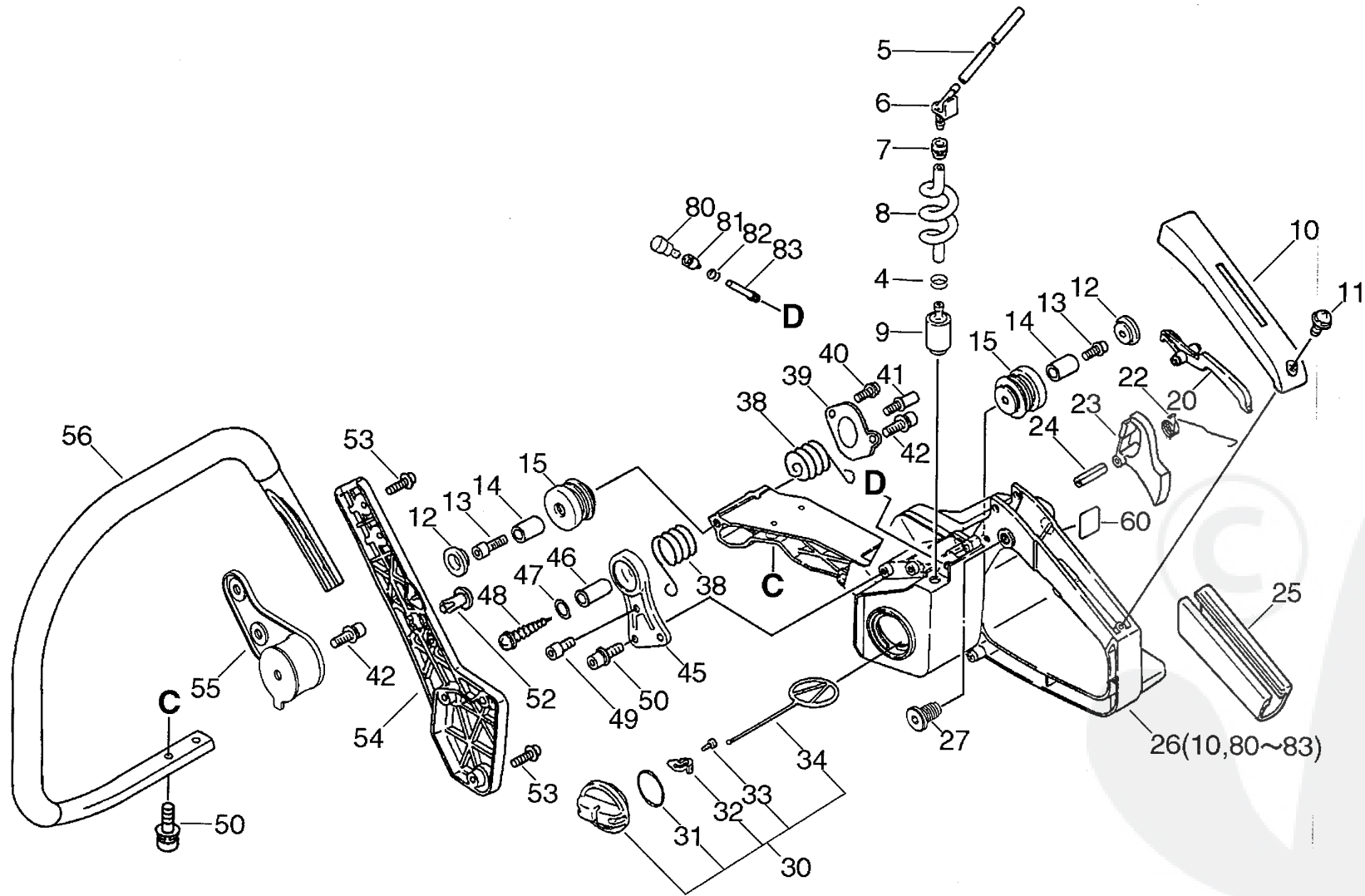

P a r t s L i s t

Group:Chain Saws Model:CS-6702(6digits)(35)(36) Section:Handle(Sr/Nr 36008567 to 36011479)(8)

Key	Lv	Part Number	Q'ty	Description	Remarks	Note
4		132013-26630	1	CLIP		
5		132010-56030	1	PIPE 3*6*110		
6		132011-19830	1	CONNECTOR, FUEL PIPE	Sus. by 132011-19831	
6		132011-19831	1	CONNECTOR, FUEL PIPE		
7		132115-01461	1	GROMMET		
8		132010-30830	1	PIPE		
9		131205-19830	1	STRAINER, FUEL		
11		900238-04014	1	SCREW 4*14		
12		100918-19830	2	CAP, CUSHION		
13		900105-05025	2	BOLT, H.S. 5*25		
14		V353-000110	2	COLLAR, 5		
15		V420-000530	2	CUSHION		
20		178090-37930	1	LOCKOUT, T. CONTROL		
22		178043-19830	1	SPRING, THR. RETURN		
23		C450-000040	1	TRIGGER, THROTTLE	Sus. by C450-000041	
23		C450-000041	1	TRIGGER, THROTTLE	Sus. by C450-000042	
23		C450-000042	1	TRIGGER, THROTTLE		
24		900342-50025	1	PIN, SPRING 5*25		
25		351111-19830	1	GRIP, HANDLE		
26		351103-32433	1	HANDLE, REAR		
10 +		351155-35430	1	COVER, HANDLE (BL)		
80 +		131300-56430	1	VALVE, CHECK		
81 +		131328-40630	1	COVER, VENT		
82 +		130111-00530	1	CLIP		
83 +		131312-32430	1	PIPE, VENT		
27		V162-000040	1	PLUG		
30		131004-37631	1	CAP ASSY, FUEL TANK		
31 +		900720-20029	1	O-RING 29		

P a r t s L i s t

Date: 15/11/2010 Page: 2

Group: Chain Saws Model: CS-6702 (6digits) (35) (36) Section: Handle (Sr/Nr 36008567 to 36011479) (8)

Key	Lv	Part Number	Q'ty	Description	Remarks	Note
32	+	131050-19830	1	RETAINER, LINK		
33	+	900246-03008	1	SCREW 3*8		
34	+	131051-19830	1	LINK		
38		V450-000150	2	SPRING, COMPRESSION		
39		V150-000750	1	PLATE, EYE		
40		900162-04008	1	BOLT, H.S. 4*8		
41		V203-000050	1	BOLT, 5		
42		900162-05014	2	BOLT, H.S. 5*14		
45		V419-000010	1	BRACKET, CUSHION		
46		V353-000120	1	COLLAR, 5		
47		900630-00005	1	WASHER 5		
48		900253-05035	1	SCREW 5*35	Sr/Nr 36008567 to 36011479	
49		900105-05008	1	BOLT, H.S. 5*8		
50		900162-05014	4	BOLT, H.S. 5*14		
52		V649-000010	1	RIVET		
53		900238-05020	5	SCREW 5*20		
54		351616-38130	1	BRACKET, HANDLE		
55		V401-000050	1	CUSHION, 5		
56		C400-000100	1	HANDLE, FRONT		
60		890157-39130	1	LABEL, SWITCH		

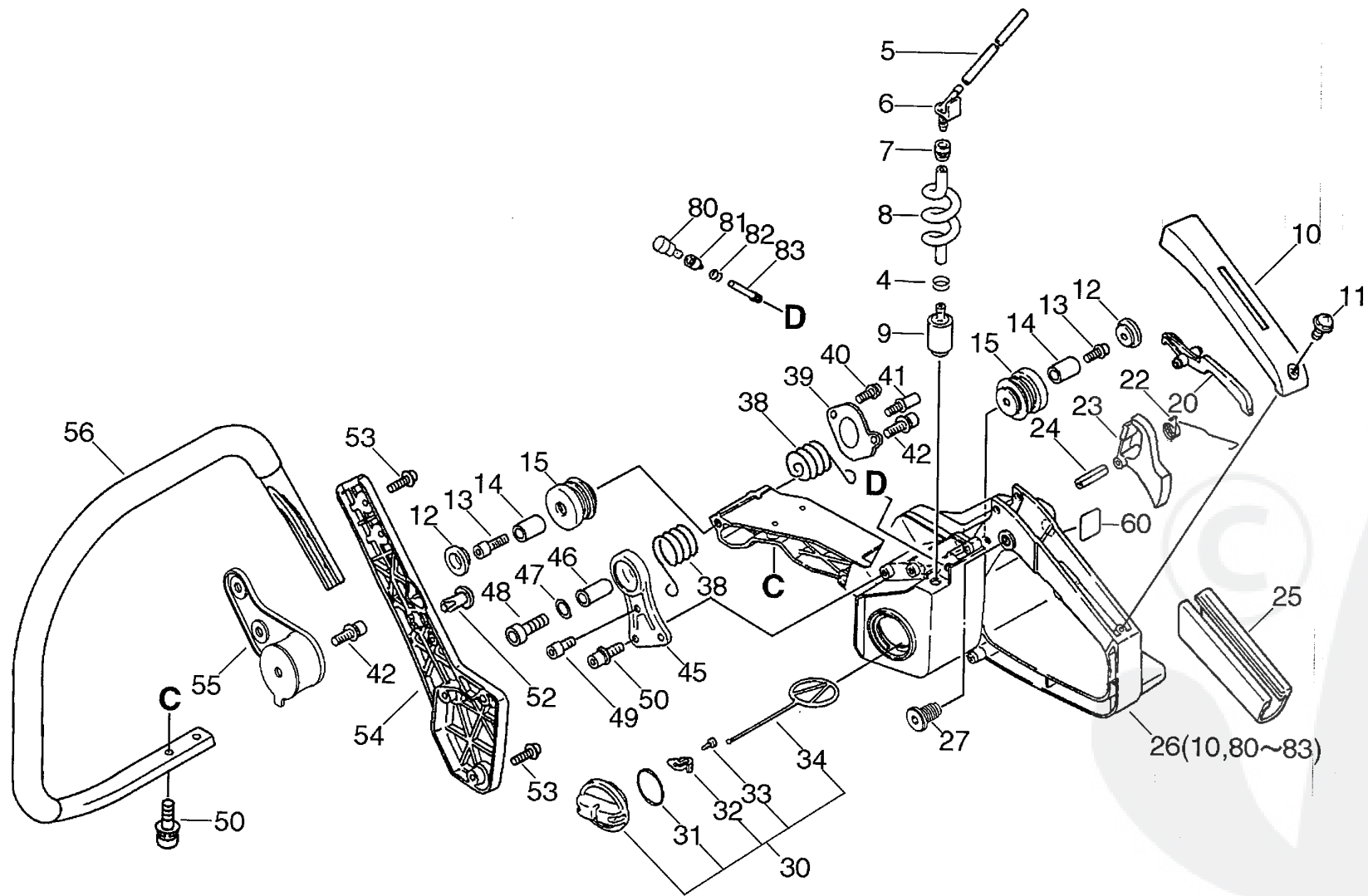

P a r t s L i s t

Group:Chain Saws Model:CS-6702(6digits)(35)(36) Section:Handle(Sr/Nr 36011480 and after)(9)

Key	Lv	Part Number	Q'ty	Description	Remarks	Note
4		132013-26630	1	CLIP		
5		132010-56030	1	PIPE 3*6*110		
6		132011-19831	1	CONNECTOR, FUEL PIPE		
7		132115-01461	1	GROMMET		
8		132010-30830	1	PIPE		
9		131205-19830	1	STRAINER, FUEL		
11		900238-04014	1	SCREW 4*14		
12		100918-19830	2	CAP, CUSHION		
13		900105-05025	2	BOLT, H.S. 5*25		
14		V353-000110	2	COLLAR, 5		
15		V420-000530	2	CUSHION		
20		178090-37930	1	LOCKOUT, T. CONTROL		
22		178043-19830	1	SPRING, THR. RETURN		
23		C450-000042	1	TRIGGER, THROTTLE		
24		900342-50025	1	PIN, SPRING 5*25		
25		351111-19830	1	GRIP, HANDLE		
26		351103-32433	1	HANDLE, REAR		
10	+	351155-35430	1	COVER, HANDLE (BL)		
80	+	131300-56430	1	VALVE, CHECK		
81	+	131328-40630	1	COVER, VENT		
82	+	130111-00530	1	CLIP		
83	+	131312-32430	1	PIPE, VENT		
27		V162-000040	1	PLUG		
30		131004-37631	1	CAP ASSY, FUEL TANK		
31	+	900720-20029	1	O-RING 29		
32	+	131050-19830	1	RETAINER, LINK		
33	+	900246-03008	1	SCREW 3*8		
34	+	131051-19830	1	LINK		

Parts List

Group:Chain Saws Model:CS-6702(6digits)(35)(36) Section:Handle(Sr/Nr 36011480 and after)(9)

Key	Lv	Part Number	Q'ty	Description	Remarks	Note
38		V450-000150	2	SPRING, COMPRESSION		
39		V150-000750	1	PLATE, EYE		
40		900162-04008	1	BOLT, H.S. 4*8		
41		V203-000050	1	BOLT, 5		
42		900162-05014	2	BOLT, H.S. 5*14		
45		V419-000010	1	BRACKET, CUSHION		
46		V353-000120	1	COLLAR, 5		
47		900630-00005	1	WASHER 5		
48		900253-05035	1	SCREW 5*35	Sr/Nr 36011480 and after	
49		900105-05008	1	BOLT, H.S. 5*8		
50		900162-05014	4	BOLT, H.S. 5*14		
52		V649-000010	1	RIVET		
53		900238-05020	5	SCREW 5*20		
54		351616-38130	1	BRACKET, HANDLE		
55		V401-000050	1	CUSHION, 5		
56		C400-000100	1	HANDLE, FRONT		
60		890157-39130	1	LABEL, SWITCH		

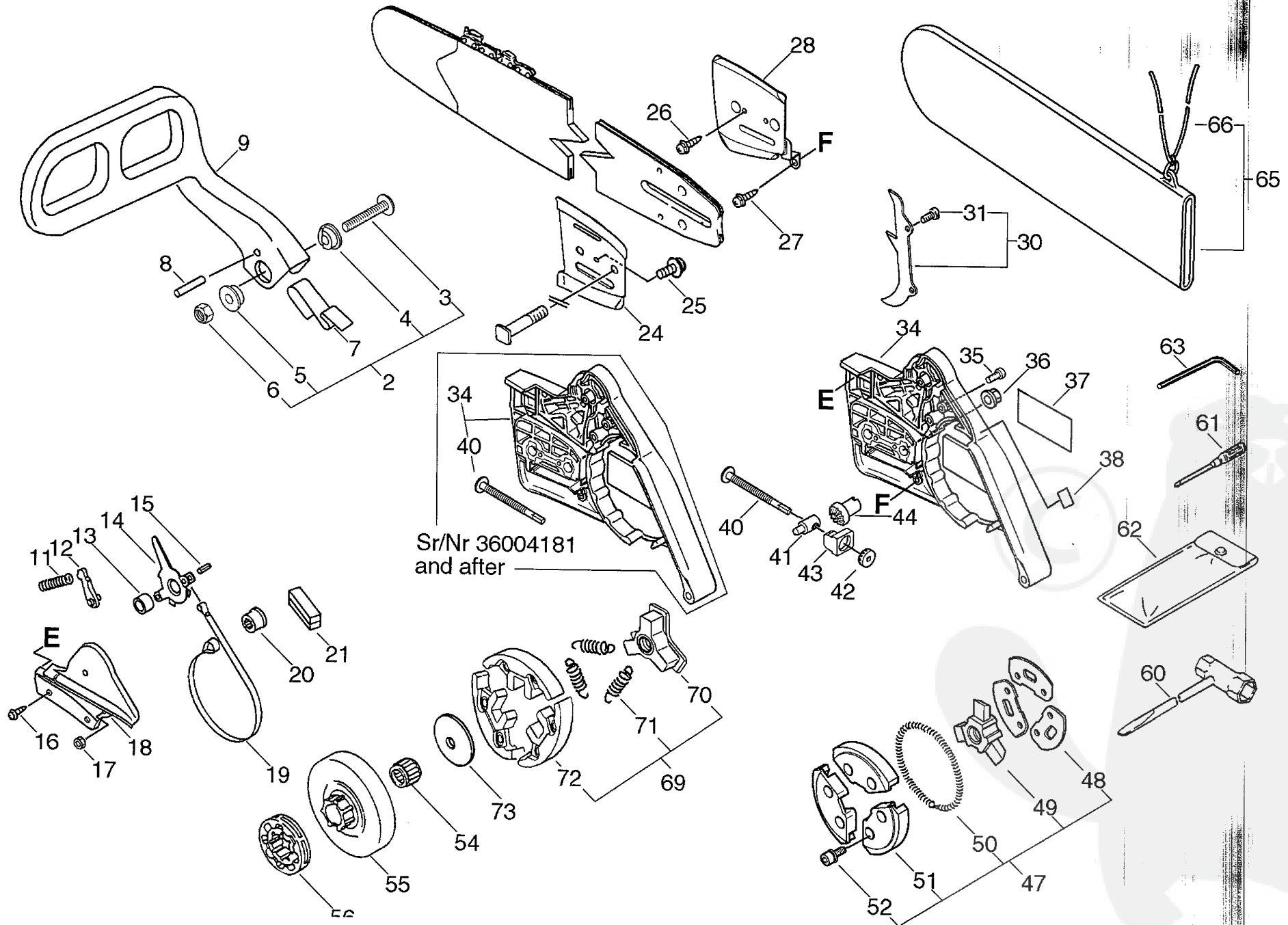

P a r t s L i s t

Date:15/11/2010 Page: 1

Group:Chain Saws Model:CS-6702(6digits)(35)(36) Section:Clutch, Sprocket, Tools(Sr/Nr 36008566 and before)(10)

Key	Lv	Part Number	Q'ty	Description	Remarks	Note
2		433113-37538	1	SCREW KIT	Sus. by 433113-37539	
2		433113-37539	1	SCREW KIT		
3	+	900209-05035	1	SCREW		
4	+	433167-39730	1	COLLAR 5		
5	+	433167-39130	1	SPACER		
6	+	900560-00005	1	NUT, LOCK	Sus. by 900562-50005	
6	+	900562-50005	1	NUT, LOCK		
7		433114-38131	1	SPRING		
8		900330-35260	1	PIN 3.5*26		
9		433105-38130	1	LEVER, BRAKE	Sus. by 433105-38131	
9		433105-38131	1	LEVER, BRAKE		
11		433122-38130	1	SPRING, BRAKE		
12		433209-35430	1	STOPPER, BRAKE		
13		433116-35430	1	SPACER 8		
14		433208-35431	1	LEVER, BRAKE		
15		900330-40088	1	ROLLER 4*8.8		
16		900252-04012	2	SCREW 4*12		
17		900500-00003	1	NUT 3		
18		433310-38130	1	COVER, BRAKE		
19		433123-38130	1	BAND, BRAKE		
20		433142-35430	1	ADJUSTER, BRAKE		
21		433312-32630	1	COVER, SEAL		
24		433013-30830	1	PLATE, GUIDE (INNER)		
25		900241-04008	1	SCREW 4*8		
26		900241-03006	2	SCREW 3*6		
27		900253-04010	1	SCREW 4*10		
28		C305-000040	1	PLATE, SPROCKET GUARD		
30		P021-002880	1	BUMPER, SPIKED		

Parts List

Date:15/11/2010 Page: 2

Group:Chain Saws Model:CS-6702(6digits)(35)(36) Section:Clutch, Sprocket, Tools(Sr/Nr 36008566 and before)(10)

Key	Lv	Part Number	Q'ty	Description	Remarks	Note
31	+	900105-05012	2	BOLT, H.S. 5*12		
34		P021-002281	1	SPROCKET GUARD	Sus. by P021-002282	
34		P021-002282	1	SPROCKET GUARD	Sr/Nr 36004180 and before	
34		P021-002283	1	SPROCKET GUARD	Sus. by P021-002284	
34		P021-002284	1	SPROCKET GUARD	Sus. by P021-002285	
40	+	V203-000110	1	BOLT, 5		
35		900220-03018	1	SCREW (+-SR 3*18)		
36		433019-12330	2	NUT, FLANGE 8		
37		890118-38130	1	LABEL, ECHO	Sus. by 890118-15130	
38		890155-30130	1	LABEL, CAUTION		
40		V203-000040	1	BOLT, 5	Sus. by V203-000041	
40		V203-000041	1	BOLT, 5	Sr/Nr 36004180 and before	
41		C309-000030	1	TENSIONER, CHAIN		
42		V651-000010	1	GEAR, BEVEL	Sus. by V651-000011	
42		V651-000011	1	GEAR, BEVEL		
43		V355-000030	1	COLLAR, 8	Sus. by V355-000270	
43		V355-000270	1	COLLAR, 8		
44		V651-000000	1	GEAR, BEVEL	Sus. by V651-000001	
44		V651-000001	1	GEAR, BEVEL		
47		A056-000040	1	CLUTCH	Sus. by A056-000041	
47		A056-000041	1	CLUTCH	Sr/Nr 35005074 and before	
48	+	A551-000030	3	PLATE, CLUTCH	Sr/Nr 35005074 and before	
49	+	A552-000030	1	HUB, CLUTCH	Sus. by A552-000031	
49	+	A552-000031	1	HUB, CLUTCH	Sr/Nr 35005074 and before	
50	+	V451-000260	1	SPRING, TENSION	Sr/Nr 35005074 and before	
51	+	P021-002890	1	SHOE, CLUTCH	Sr/Nr 35005074 and before	
52	+	900105-04006	6	BOLT, H.S. 4*6	Sr/Nr 35005074 and before	
54		175012-32430	1	BEARING, NEEDLE		

P a r t s L i s t

Group:Chain Saws Model:CS-6702(6digits)(35)(36) Section:Clutch, Sprocket, Tools(Sr/Nr 36008566 and before) (10)

Key	Lv	Part Number	Q'ty	Description	Remarks	Note
55		175105-32430	1	DRUM, CLUTCH	Sus. by 175105-32431	
56		175033-14731	1	SPROCKET, RIM 68210S		
60		895410-02830	1	WRENCH, W/S. DRIVER		
61		895812-03930	1	DRIVER, SCREW 50		
62		898510-39130	1	BAG, TOOL		
63		895610-00130	1	L-WRENCH (4MM)		
65		898548-14531	1	SCABBARD, CHAIN		
66	+	898568-14530	1	ROPE		
69		A056-000050	1	CLUTCH	Sr/Nr 35005075 and after	
70	+	A552-000040	1	HUB,CLUTCH	Sr/Nr 35005075 and after	
71	+	V451-000430	3	SPRING,TENSION	Sr/Nr 35005075 and after	
72	+	P021-007790	1	SHOE,CLUTCH	Sr/Nr 35005075 and after	
73		A551-000051	1	PLATE,CLUTCH	Sr/Nr 35005075 and after	

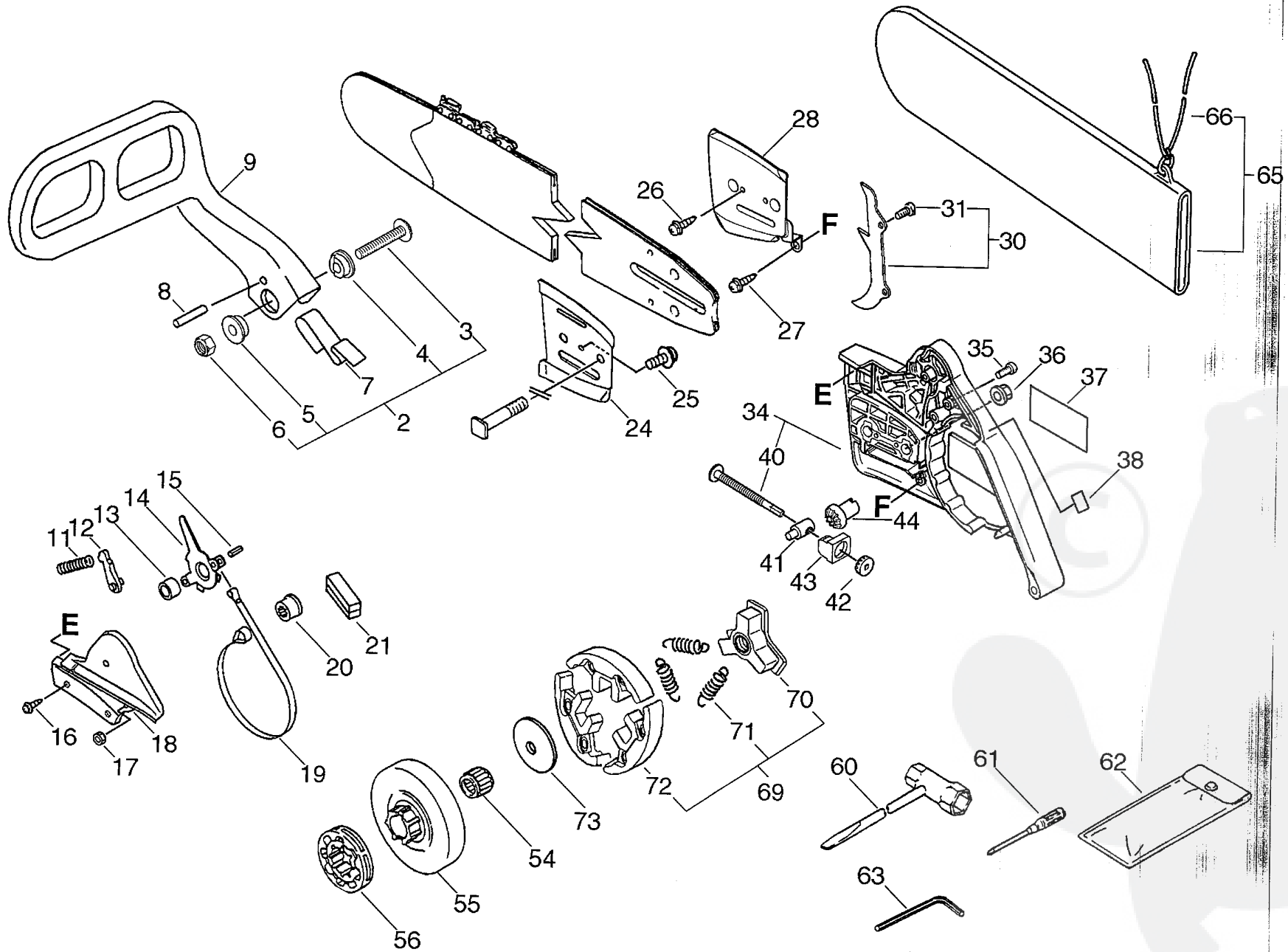

P a r t s L i s t

Group: Chain Saws Model: CS-6702 (6digits) (35) (36) Section: Clutch, Sprocket, Tools (Sr/Nr 36008567 and after) (11)

Key	Lv	Part Number	Q'ty	Description	Remarks	Note
2		433113-37539	1	SCREW KIT		
3	+	900209-05035	1	SCREW		
4	+	433167-39730	1	COLLAR 5		
5	+	433167-39130	1	SPACER		
6	+	900562-50005	1	LOCKNUT 5		
7		433114-38131	1	SPRING		
8		900330-35260	1	PIN 3.5*26		
9		433105-38131	1	LEVER, BRAKE		
11		433122-38130	1	SPRING, BRAKE		
12		433209-35430	1	STOPPER, BRAKE		
13		433116-35430	1	SPACER 8		
14		433208-35431	1	LEVER, BRAKE		
15		900330-40088	1	ROLLER 4*8.8		
16		900252-04012	2	SCREW 4*12		
17		900500-00003	1	NUT 3		
18		433310-38130	1	COVER, BRAKE		
19		433123-38131	1	BAND, BRAKE		
20		433142-35430	1	ADJUSTER, BRAKE		
21		433312-32630	1	COVER, SEAL		
24		433013-30830	1	PLATE, GUIDE (INNER)		
25		900241-04008	1	SCREW 4*8		
26		900241-03006	2	SCREW 3*6		
27		900253-04010	1	SCREW 4*10		
28		C305-000040	1	PLATE, SPROCKET GUARD		
30		P021-002880	1	BUMPER, SPIKED		
31	+	900105-05012	2	BOLT, H.S. 5*12		
34		P021-002284	1	SPROCKET GUARD	Sus. by P021-002285	
34		P021-002285	1	SPROCKET GUARD		

P a r t s L i s t

Group:Chain Saws Model:CS-6702(6digits)(35)(36) Section:Clutch, Sprocket, Tools(Sr/Nr 36008567 and after)(11)

Key	Lv	Part Number	Q'ty	Description	Remarks	Note
40		V203-000110	1	BOLT, 5		
35		900220-03018	1	SCREW (+-SR 3*18)		
36		433019-12330	2	NUT, FLANGE 8		
37		890118-15130	1	LABEL, ECHO	Sus. by X502-000560	
37		X502-000560	1	LABEL, ECHO		
38		890155-30130	1	LABEL, CAUTION		
41		C309-000030	1	TENSIONER, CHAIN		
42		V651-000011	1	GEAR, BEVEL		
43		V355-000270	1	COLLAR, 8		
44		V651-000001	1	GEAR, BEVEL		
54		175012-32430	1	BEARING, NEEDLE		
55		175105-32430	1	DRUM, CLUTCH	Sus. by 175105-32431	
55		175105-32431	1	DRUM, CLUTCH		
56		175033-14731	1	SPROCKET, RIM 68210S		
60		895410-02830	1	WRENCH, W/S. DRIVER		
61		895812-03930	1	DRIVER, SCREW 50		
62		898510-39130	1	BAG, TOOL		
63		895610-00130	1	L-WRENCH (4MM)		
65		898548-14531	1	SCABBARD, CHAIN		
66 +		898568-14530	1	ROPE		
69		A056-000050	1	CLUTCH		
70 +		A552-000040	1	HUB, CLUTCH		
71 +		V451-000430	3	SPRING, TENSION		
72 +		P021-007790	1	SHOE, CLUTCH		
73		A551-000051	1	PLATE, CLUTCH		

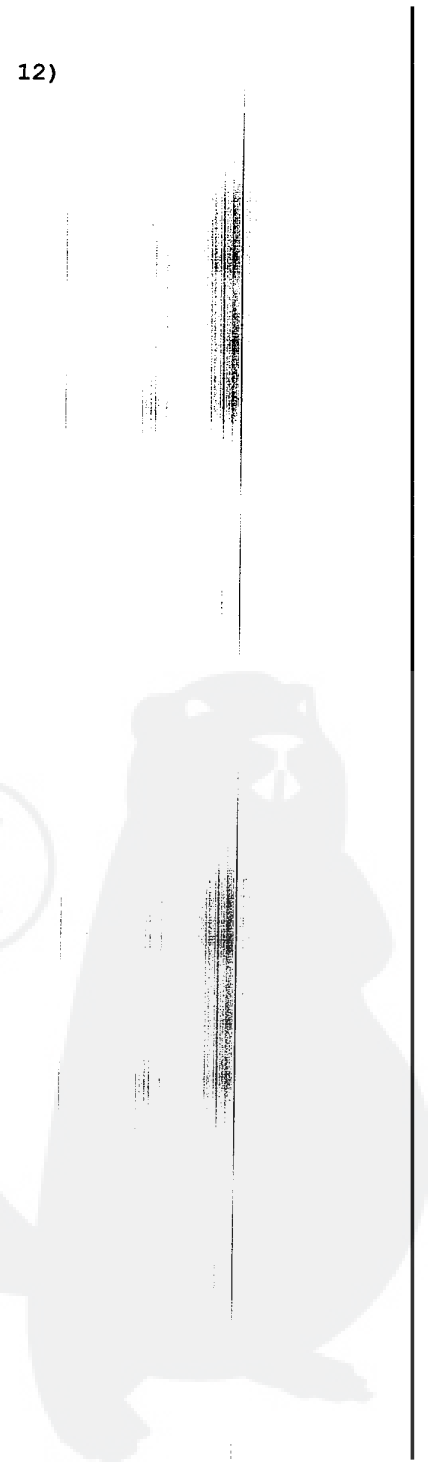
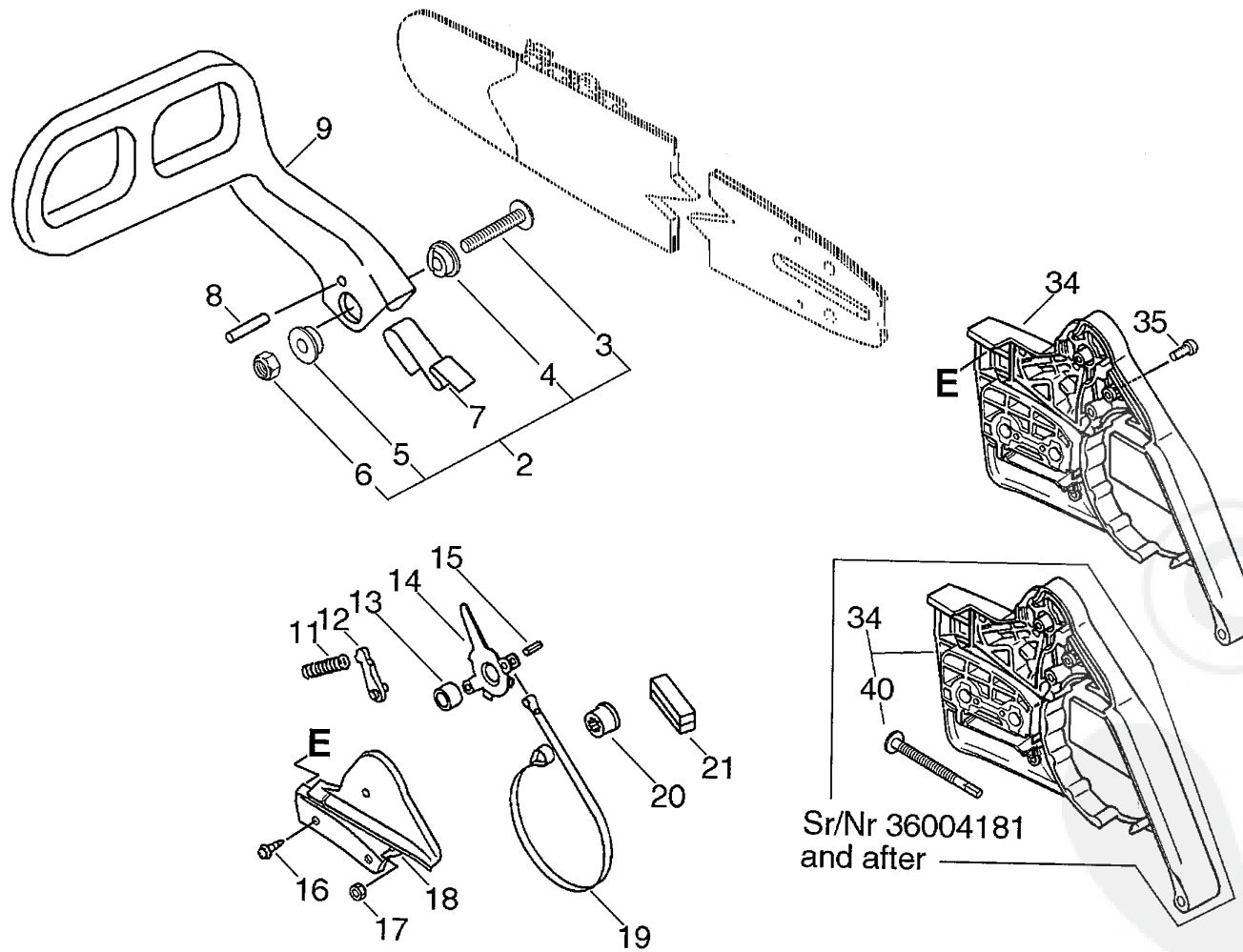

P a r t s L i s t

Group:Chain Saws Model:CS-6702(6digits)(35)(36) Section:Chain Brake Asy(Sr/Nr 36008566 and before)(12)

Key	Lv	Part Number	Q'ty	Description	Remarks	Note
		433200-38133	1	BRAKE ASY, CHAIN	Sus. by 433200-38137	
		433200-38134	1	BRAKE ASY, CHAIN	Sus. by 433200-38137	
		433200-38135	1	BRAKE ASY, CHAIN	Sus. by 433200-38137	
		433200-38136	1	BRAKE ASY, CHAIN	Sus. by 433200-38137	
		433200-38137	1	BRAKE ASY, CHAIN	Sr/Nr 36004180 and before	
		433200-38138	1	BRAKE ASY, CHAIN	Sus. by P021-010640	
		P021-010640	1	BRAKE ASY, CHAIN	Sus. by P021-010641	
2	+	433113-37538	1	SCREW KIT	Sus. by 433113-37539	
2	+	433113-37539	1	SCREW KIT		
3	++	900209-05035	1	SCREW		
4	++	433167-39730	1	COLLAR 5		
5	++	433167-39130	1	SPACER		
6	++	900560-00005	1	NUT, LOCK	Sus. by 900562-50005	
6	++	900562-50005	1	NUT, LOCK		
7	+	433114-38131	1	SPRING		
8	+	900330-35260	1	PIN 3.5*26		
9	+	433105-38130	1	LEVER, BRAKE	Sus. by 433105-38131	
9	+	433105-38131	1	LEVER, BRAKE		
11	+	433122-38130	1	SPRING, BRAKE		
12	+	433209-35430	1	STOPPER, BRAKE		
13	+	433116-35430	1	SPACER 8		
14	+	433208-35431	1	LEVER, BRAKE		
15	+	900330-40088	1	ROLLER 4*8.8		
16	+	900252-04012	2	SCREW 4*12		
17	+	900500-00003	1	NUT 3		
18	+	433310-38130	1	COVER, BRAKE		
19	+	433123-38130	1	BAND, BRAKE	Sus. by 433123-38131	
19	+	433123-38131	1	BAND, BRAKE		

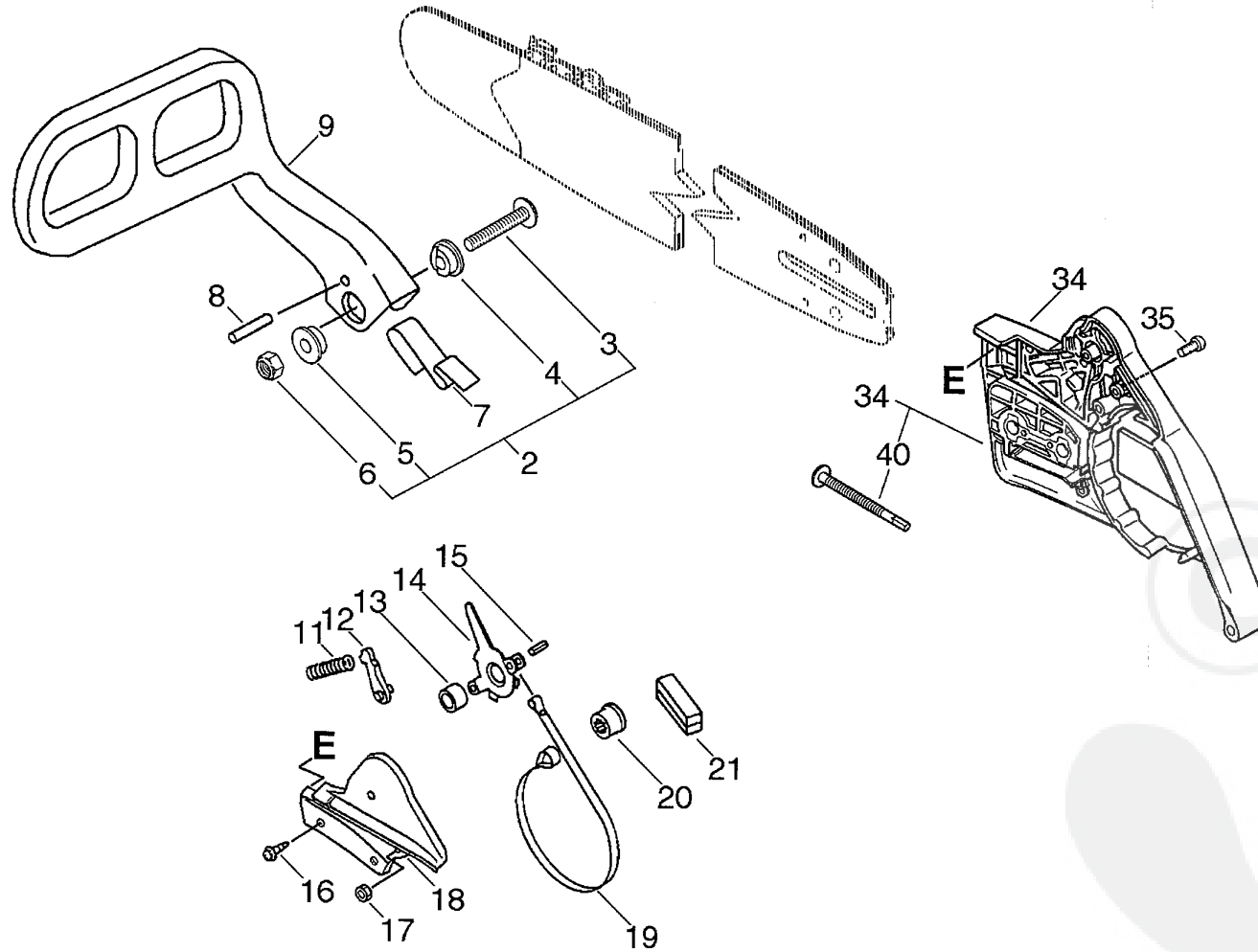

P a r t s L i s t

Date:15/11/2010 Page: 1

Group:Chain Saws Model:CS-6702(6digits)(35)(36) Section:Chain Brake Asy(Sr/Nr 36008567 and after)(13)

Key	Lv	Part Number	Q'ty	Description	Remarks	Note
		P021-010640	1	BRAKE,ASM CHAIN	Sus. by P021-010641	
		P021-010641	1	BRAKE,ASM CHAIN	Sus. by P021-010642	
2	+	433113-37539	1	SCREW KIT		
3	++	900209-05035	1	SCREW		
4	++	433167-39730	1	COLLAR 5		
5	++	433167-39130	1	SPACER		
6	++	900562-50005	1	LOCKNUT 5		
7	+	433114-38131	1	SPRING		
8	+	900330-35260	1	PIN 3.5*26		
9	+	433105-38131	1	LEVER, BRAKE		
11	+	433122-38130	1	SPRING, BRAKE		
12	+	433209-35430	1	STOPPER, BRAKE		
13	+	433116-35430	1	SPACER 8		
14	+	433208-35431	1	LEVER, BRAKE		
15	+	900330-40088	1	ROLLER 4*8.8		
16	+	900252-04012	2	SCREW 4*12		
17	+	900500-00003	1	NUT 3		
18	+	433310-38130	1	COVER, BRAKE		
19	+	433123-38131	1	BAND, BRAKE		
20	+	433142-35430	1	ADJUSTER, BRAKE		
21	+	433312-32630	1	COVER, SEAL		
34	+	P021-002284	1	SPROCKET GUARD	Sus. by P021-002285	
34	+	P021-002285	1	SPROCKET GUARD		
40	++	V203-000110	1	BOLT, 5		
35	+	900220-03018	1	SCREW (+-SR 3*18)		

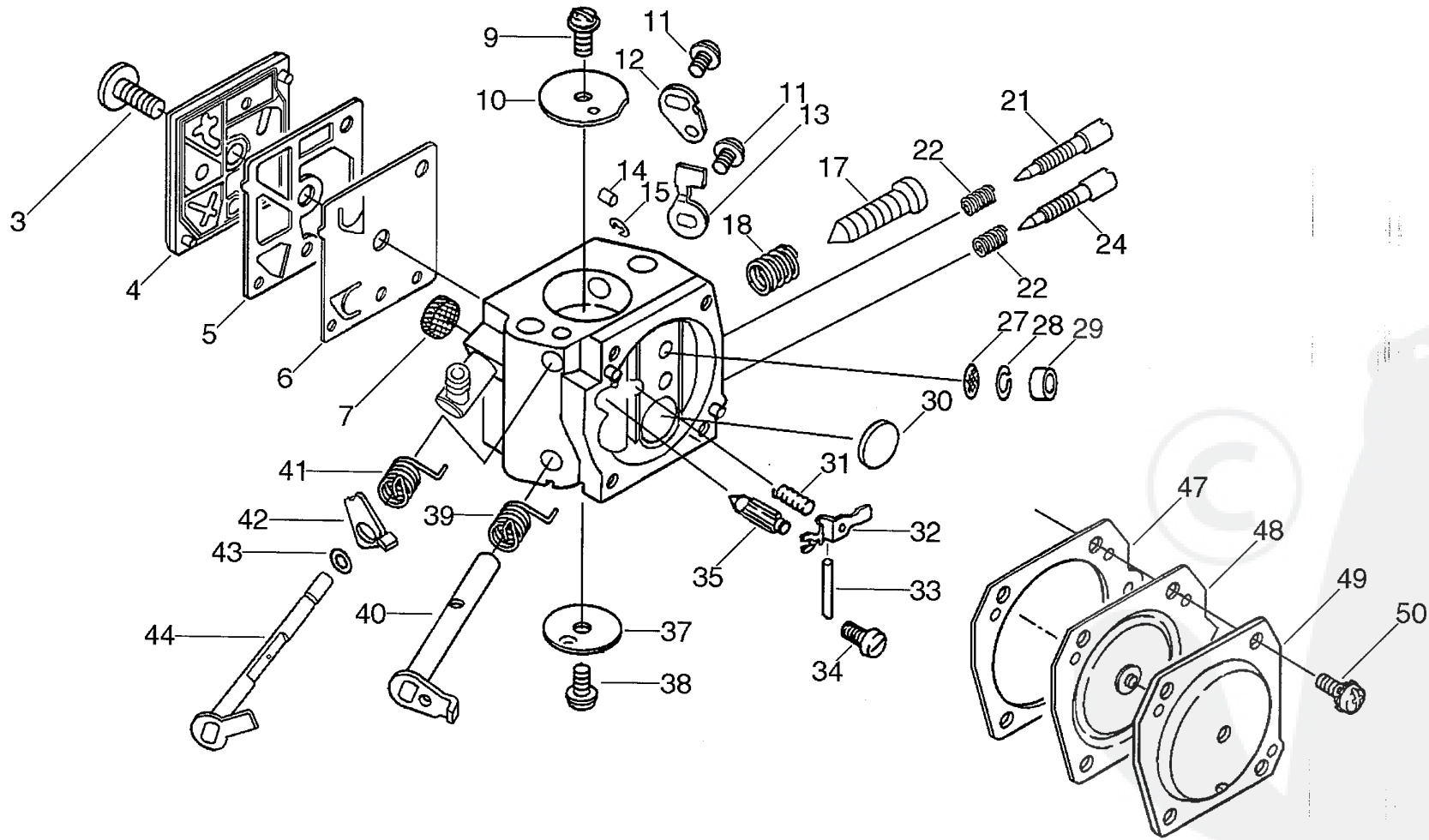

P a r t s L i s t

Date:15/11/2010 Page: 1

Group:Chain Saws Model:CS-6702(6digits)(35)(36) Section:Carburetor(Sr/Nr 35999999 and before)(14)

Key	Lv	Part Number	Q'ty	Description	Remarks	Note
		A021-000250	1	CARBURETOR, DIAPHRAGM		
3	+	123110-16130	1	SCREW, PUMP COVER		
4	+	123124-19830	1	COVER, FUEL PUMP		
5	+	123125-12330	1	GASKET, FUEL PUMP		
6	+	123112-12330	1	DIAPHRAGM, FUEL PUMP		
7	+	123126-10631	1	SCREEN, INLET		
9	+	123114-38830	1	SCREW		
10	+	123132-32430	1	VALVE, CHOKE		
11	+	123114-03930	2	SCREW	Sus. by 123114-38830	
11	+	123114-38830	2	SCREW		
12	+	P003-000590	1	LEVER, CHOKE		
13	+	123156-12330	1	STOP, THROTTLE		
14	+	123178-15030	1	PLUG, FRICTION		
15	+	123127-15030	1	RING		
17	+	123134-19730	1	SCREW, IDLE ADJUST		
18	+	P003-000540	1	SPRING, IDLE ADJUST		
21	+	P003-000580	1	NEEDLE, HIGH SPEED		
22	+	123121-16130	2	SPRING, NEEDLE		
24	+	P003-000570	1	NEEDLE, IDLE		
27	+	123168-10631	1	SCREEN		
28	+	123169-10630	1	RING, RETAINING		
29	+	123146-17330	1	PLUG, CUP		
30	+	123146-10631	1	PLUG, WELCH		
31	+	123122-32630	1	SPRING, METER. LEVER		
32	+	123123-18330	1	LEVER, METERING		
33	+	123138-03930	1	PIN, METERING LEVER		
34	+	123139-03930	1	SCREW, M. LEVER PIN		
35	+	123137-19830	1	VALVE, INLET NEEDLE		

Parts List

Group:Chain Saws Model:CS-6702(6digits)(35)(36) Section:Carburetor(Sr/Nr 35999999 and before)(14)

Key	Lv	Part Number	Q'ty	Description	Remarks	Note
37	+	123132-16130	1	VALVE, CHOKE		
38	+	123114-05260	1	SCREW		
39	+	P003-000560	1	SPRING, THRT. RETURN		
40	+	P003-000550	1	SHAFT, THROTTLE		
41	+	P003-000610	1	SPRING		
42	+	P003-000620	1	LEVER-FAST IDLE		
43	+	123149-26030	1	WASHER		
44	+	P003-000600	1	SHAFT, CHOKE		
47	+	123140-18331	1	GASKET, M. DIAPHRAGM		
48	+	123141-16131	1	DIAPHRAGM, METERING		
49	+	123142-17330	1	COVER, M. DIAPHRAGM		
50	+	123130-02960	4	SCREW		

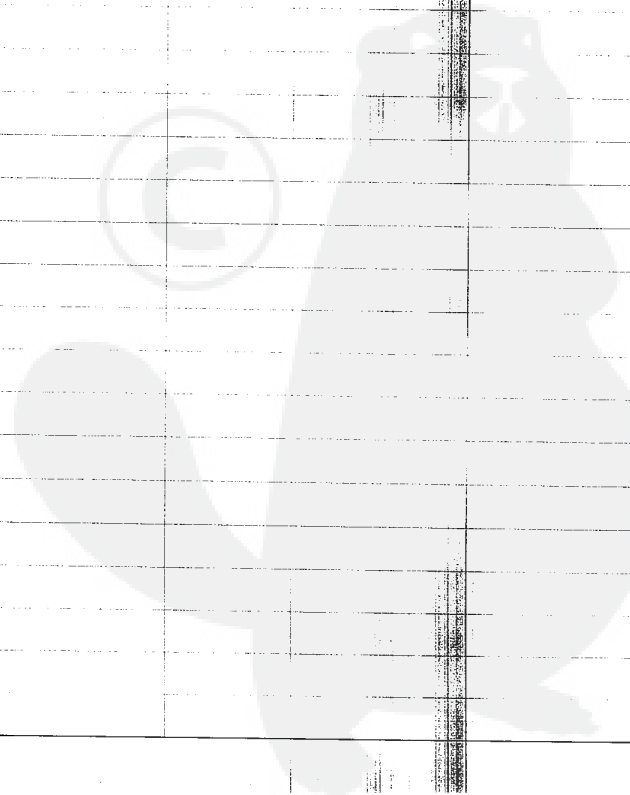

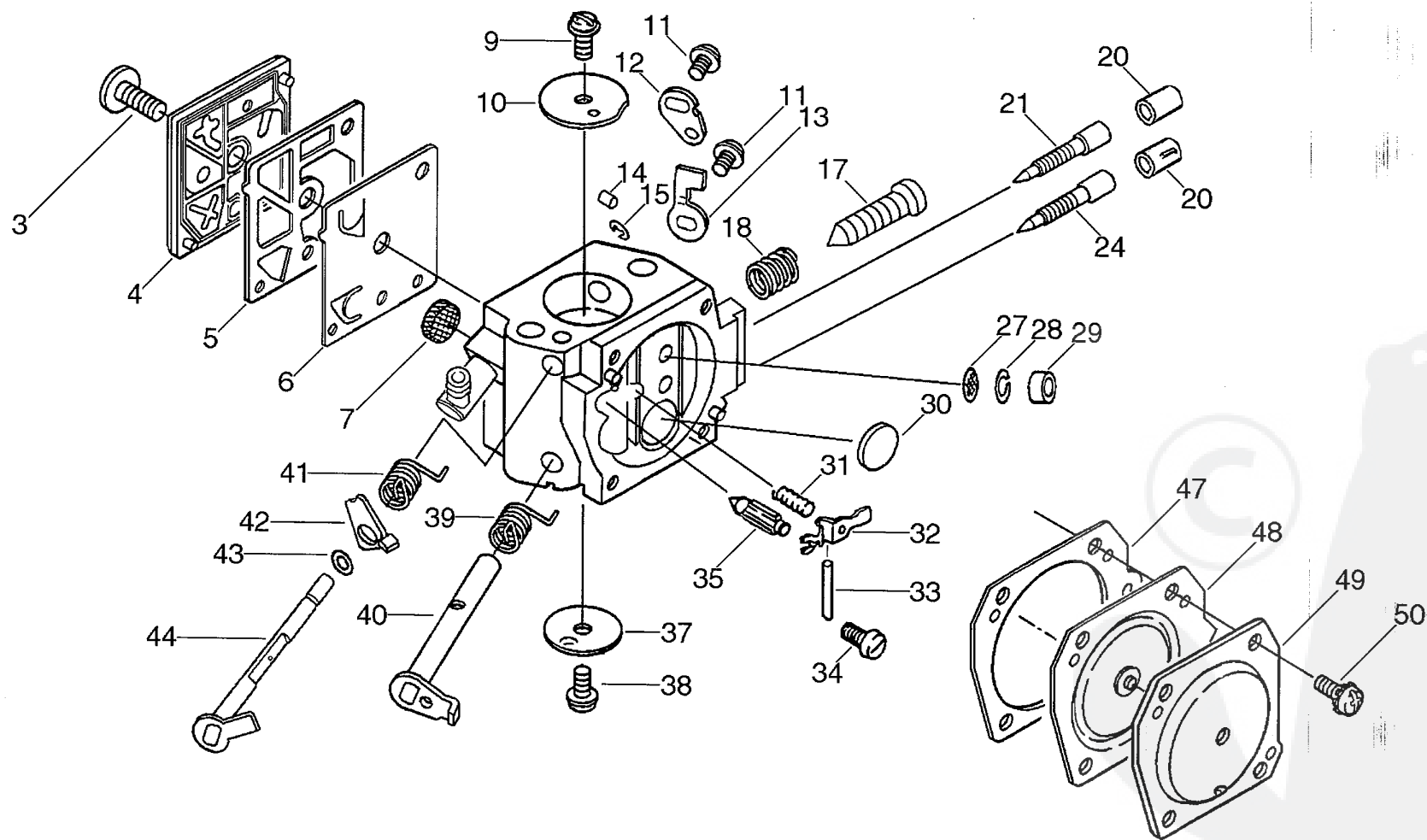

P a r t s L i s t

Date:15/11/2010 Page: 1

Group:Chain Saws Model:CS-6702 (6digits) (35) (36) Section:Carburetor(Sr/Nr 36001001 and before) (15)

Key	Lv	Part Number	Q'ty	Description	Remarks	Note
		A021-000290	1	CARBURETOR, DIAPHRAGM		
3	+	123110-16130	1	SCREW, PUMP COVER		
4	+	123124-19830	1	COVER, FUEL PUMP		
5	+	123125-12330	1	GASKET, FUEL PUMP		
6	+	123112-12330	1	DIAPHRAGM, FUEL PUMP		
7	+	123126-10631	1	SCREEN, INLET		
9	+	123114-38830	1	SCREW		
10	+	123132-32430	1	VALVE, CHOKE		
11	+	123114-38830	2	SCREW		
12	+	P003-000590	1	LEVER, CHOKE		
13	+	123156-30830	1	STOP, THROTTLE		
14	+	123178-15030	1	PLUG, FRICTION		
15	+	123127-15030	1	RING		
17	+	123134-19730	1	SCREW, IDLE ADJUST		
18	+	P003-000540	1	SPRING, IDLE ADJUST		
20	+	P003-000010	2	LIMITER CAP		
21	+	123120-32631	1	NEEDLE, HIGH SPEED		
24	+	123118-02261	1	NEEDLE, IDLE		
27	+	123168-10631	1	SCREEN		
28	+	123169-10630	1	RING, RETAINING		
29	+	123146-17330	1	PLUG, CUP		
30	+	123146-10631	1	PLUG, WELCH		
31	+	123122-32630	1	SPRING, METER. LEVER		
32	+	123123-18330	1	LEVER, METERING		
33	+	123138-03930	1	PIN, METERING LEVER		
34	+	123139-03930	1	SCREW, M. LEVER PIN		
35	+	123137-19830	1	VALVE, INLET NEEDLE		
37	+	123132-16130	1	VALVE, CHOKE		

Parts List

Group:Chain Saws Model:CS-6702(6digits)(35)(36) Section:Carburetor(Sr/Nr 36001001 and before)(15)

Key	Lv	Part Number	Q'ty	Description	Remarks	Note
38	+	123114-05260	1	SCREW		
39	+	P003-000560	1	SPRING, THRT. RETURN		
40	+	P003-000550	1	SHAFT, THROTTLE		
41	+	P003-000610	1	SPRING		
42	+	P003-000620	1	LEVER-FAST IDLE		
43	+	123149-26030	1	WASHER		
44	+	P003-000600	1	SHAFT, CHOKE		
47	+	123140-18331	1	GASKET, M. DIAPHRAGM		
48	+	123141-16131	1	DIAPHRAGM, METERING		
49	+	123142-17330	1	COVER, M. DIAPHRAGM		
50	+	123130-02960	4	SCREW		

