Electrolux

Flymo

PARTS 2001	6O
	P0104003

ILLUSTRATED PARTS LIST

MODEL	Flymo Turbo Compact 330
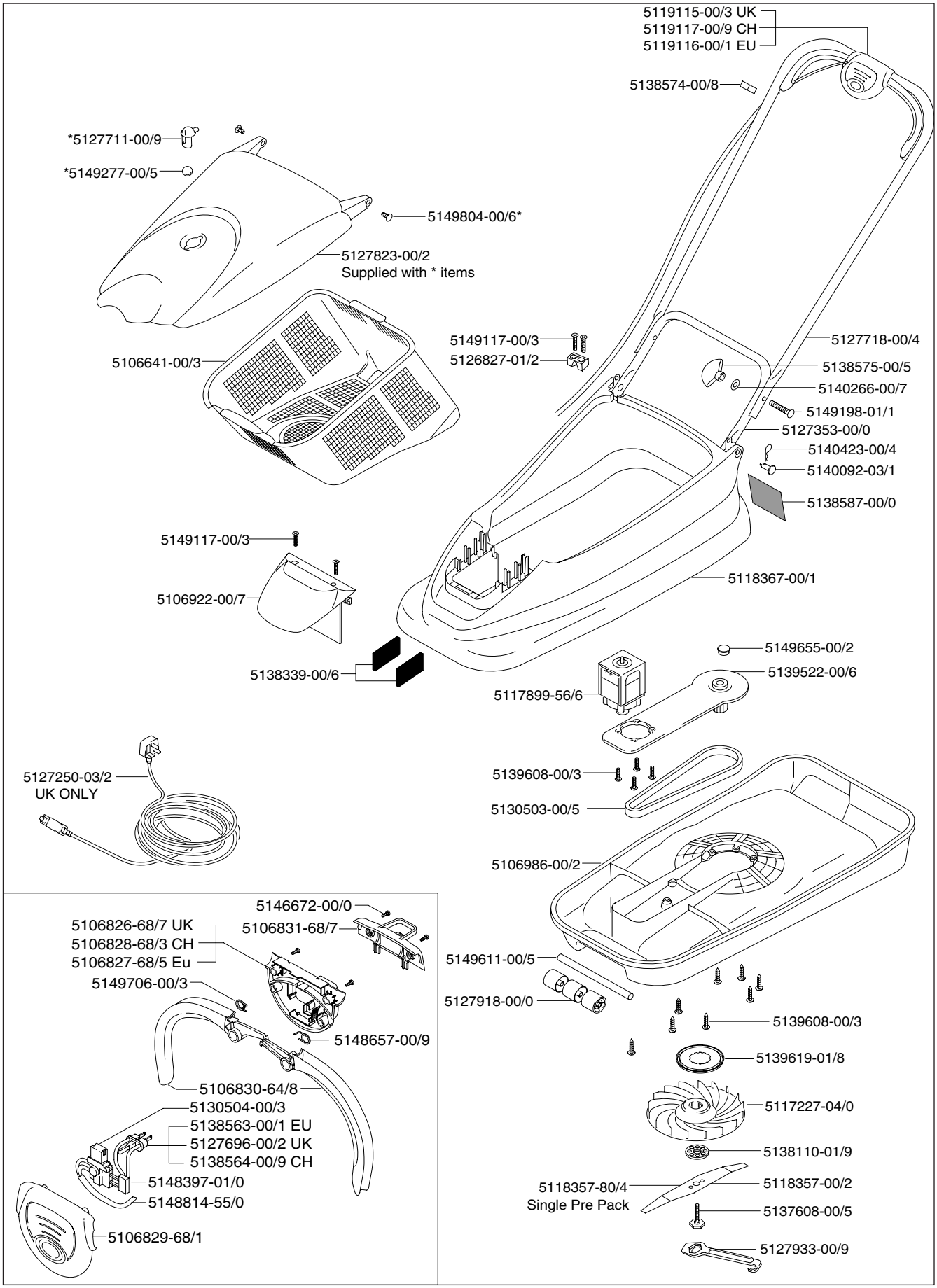
9633303-01	9633303-22	9633303-25	9633303-64	9633303-67	9633303-86
UK	CH	UK	FRANCE	E.EURO	EURO