

# **ILLUSTRATED PARTS LIST**

**MFG. ID NO. 96051004000**

**CUSTOMER CATALOG NO. M200-107HRB**

**PRODUCT NO. 960 51 00-40**

**TRACTOR - - MODEL NO. M200-107HRB (96051004000), PRODUCT NO. 960 51 00-40  
DECALS 27**

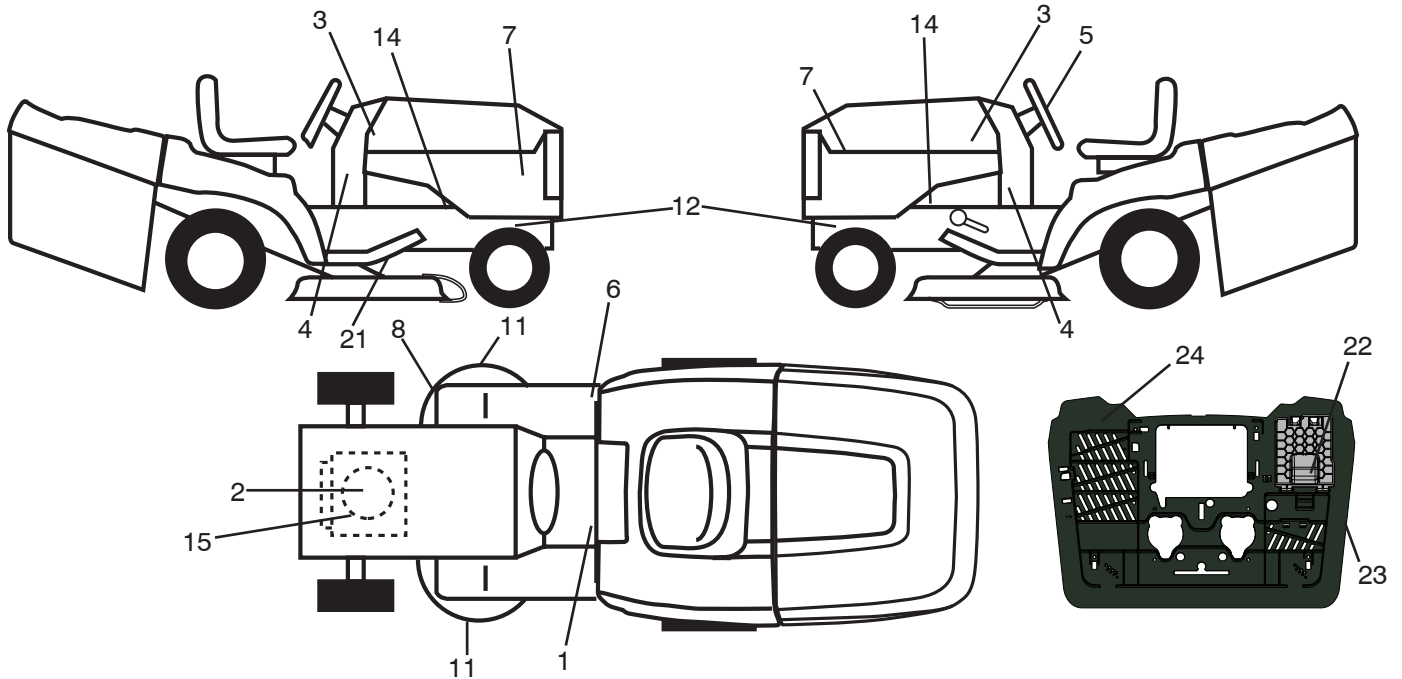

KEY NO.	PART NO.	DESCRIPTION
1	532 44 55-03	Decal Warning Sym.
2	532 19 68-41	Decal Warning Eng. Sym.
3	532 44 72-09	Decal Hood RH/LH
4	532 18 56-51	Decal Chas. Turbo Collection
5	532 43 79-66	Decal Wheel Steering
6	532 18 04-32	Decal 100 DBA
7	532 44 76-39	Decal Side Panel
8	532 18 78-11	Decal Deck Enviro White
11	532 18 21-66	Decal Mower Cut Finger Symbol
12	532 40 11-46	Decal Warning Ser./Fire
14	532 15 97-36	Decal Chassis Hot Muffler

KEY NO.	PART NO.	DESCRIPTION
15	532 43 74-23	Decal Engine HP
21	532 44 11-89	Decal Belt Sch CRD
22	532 44 51-02	Decal Battery
23	532 44 46-19	Decal Bypass
24	532 44 54-93	Decal Info/Warning
--	532 44 79-48	Decal Instruction Mulch Plug
--	532 42 59-28	Pad Footrest RH
--	532 42 59-76	Pad Footrest LH
--	532 44 80-31	Manual Operator's (Euro)

**WHEELS & TIRES**

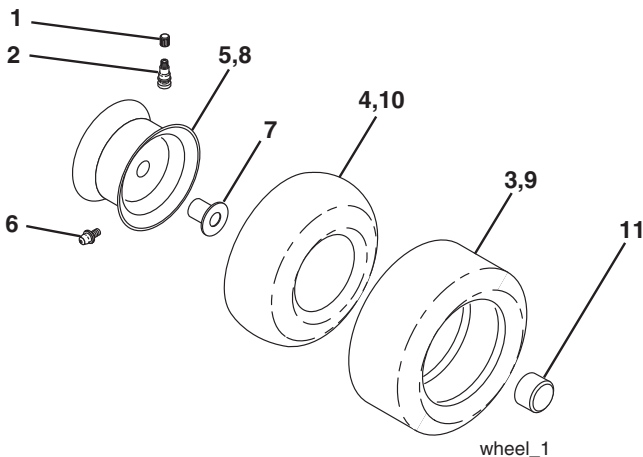

KEY NO.	PART NO.	DESCRIPTION
1	532 05 91-92	Cap Valve Tire
2	532 06 51-39	Stem Valve
3	532 10 62-22	Tire F Ts 15 x 6 0 - 6 Service
4	532 05 99-04	Tube Inner Front #35060
5	532 12 51-21	Rim Asm 6" Front Yellow Service
6	532 12 49-57	Fitting Grease
7	532 12 49-59	Bearing Flange
8	532 12 51-22	Rim Asm 8" Rear Yellow Service
9	532 42 05-31	Tire R.Ts-LT 18 x 9.5-8 C Ser.
10	532 12 49-26	Tube Rear 9 5 x 8 Service
11	532 17 50-39	Cap Axle Blk 1 50 x 1 00
--	532 14 43-34	Sealant, Tire (10 oz. Tube)

**NOTE:** All component dimensions given in U.S. inches  
1 inch = 25.4 mm

# TRACTOR - - MODEL NO. M200-107HRB (9605100400), PRODUCT NO. 960 51 00-40 SCHEMATIC **38**

SCH17

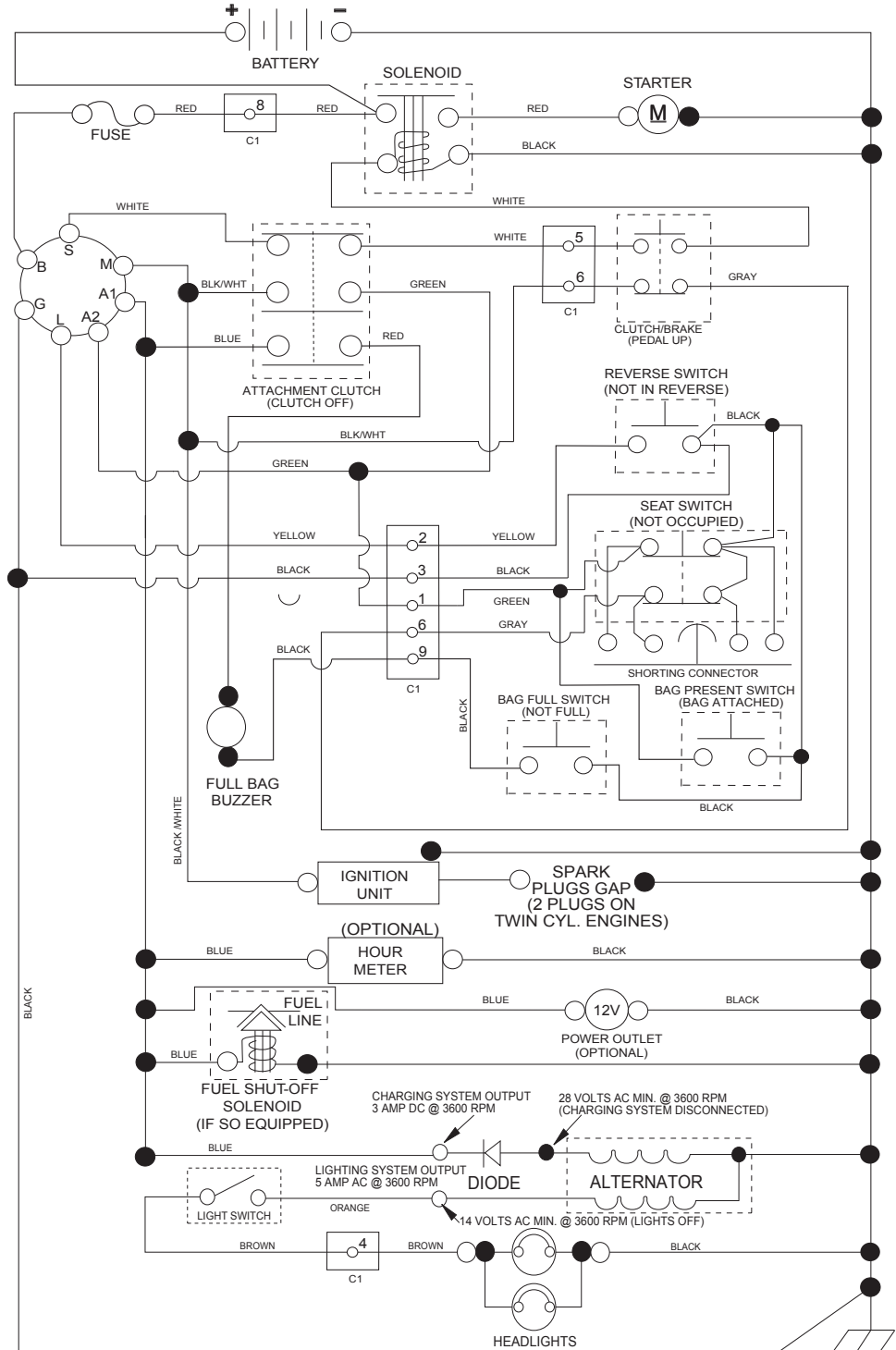

**NOTE**  
YOUR TRACTOR IS EQUIPPED WITH A SPECIAL ALTERNATOR SYSTEM. THE LIGHTS ARE NOT CONNECTED TO THE BATTERY, BUT HAVE THEIR OWN ELECTRICAL SOURCE. BECAUSE OF THIS, THE BRIGHTNESS OF THE LIGHTS WILL CHANGE WITH ENGINE SPEED. AT IDLE THE LIGHTS WILL DIM. AS THE ENGINE SPEED IS INCREASED, THE LIGHTS WILL BECOME THEIR BRIGHTEST.

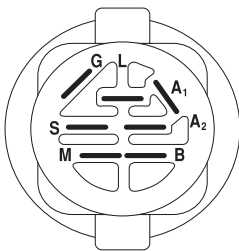

IGNITION SWITCH

POSITION	CIRCUIT	"MAKE"
OFF	M+G+A1	
RUN/OVERRIDE	B+A1	
RUN	B+A1	L+A2
START	B + S + A1	

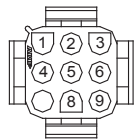

CHASSIS HARNESS CONNECTOR (C1) (MATING SIDE)

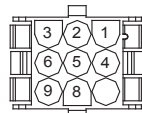

DASH HARNESS CONNECTOR (C1) (MATING SIDE)

WIRING INSULATED CLIPS  
NOTE: IF WIRING INSULATED CLIPS WERE REMOVED FOR SERVICING OF UNIT, THEY SHOULD BE RE-INSTALLED TO PROPERLY SECURE YOUR WIRING.

NON-REMOVABLE CONNECTIONS

REMOVABLE CONNECTIONS



**TRACTOR - - MODEL NO. M200-107HRB (96051004000), PRODUCT NO. 960 51 00-40  
ELECTRICAL 32**

<b>KEY NO.</b>	<b>PART NO.</b>	<b>DESCRIPTION</b>
1	532 43 71-57	Battery
2	532 44 09-23	Screw Hex Hd Cap M6 x 1.12mm
16	532 17 61-38	Switch Interlock
21	532 40 02-52	Harness Asm Light w/4152J
22	532 00 41-52	Bulb Light #1156
25	532 43 71-62	Cable Battery 24" 8 AWG Red
26	532 17 51-58	Fuse
27	873 51 04-00	Nut Keps Hex 1/4-20 unc
28	532 43 71-63	Cable Ground 8 AWG 18" Black
29	532 40 15-45	Switch Seat
30	532 19 33-50	Switch Ignition
33	532 41 19-35	Key/Chain
34	532 11 07-12	Switch Light
40	532 42 10-02	Harness Ignition Dash/Lift
43	532 19 25-07	Solenoid
55	817 06 05-12	Screw 5/16-18 x 3/4
71	532 44 08-20	Harness Chassis/Lift
79	532 17 52-42	Socket Asm.
83	532 43 67-74	Nut Square M6 x 1 x 8.5 x 11mm
87	532 42 10-60	Switch Railmount
99	817 72 04-08	Screw 1/4-20 x 1/2
102	532 44 12-62	Harness Jumper
105	532 40 75-68	Switch Reverse
107	532 18 03-79	Switch Full Bagger Indicator
108	532 42 10-62	Switch Snapmount

**NOTE:** All component dimensions given in U.S. inches  
1 inch = 25.4 mm

TRACTOR - - MODEL NO. M200-107HRB (96051004000), PRODUCT NO. 960 51 00-40  
CHASSIS AND ENCLOSURES **39**

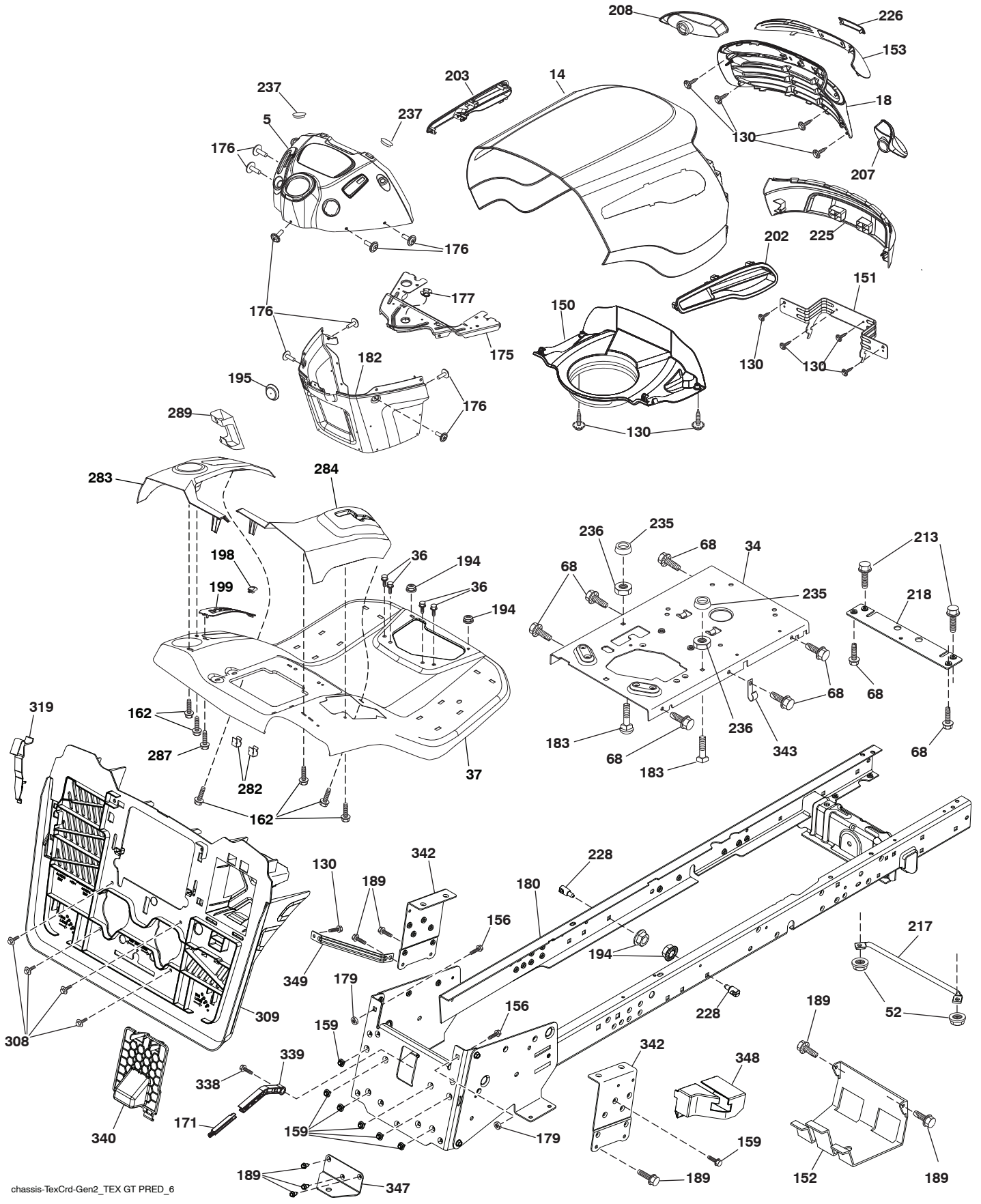

chassis-TeXCrd-Gen2\_TEX GT PRED\_6

**TRACTOR - - MODEL NO. M200-107HRB (96051004000), PRODUCT NO. 960 51 00-40  
CHASSIS AND ENCLOSURES 39**

KEY NO.	PART NO.	DESCRIPTION	KEY NO.	PART NO.	DESCRIPTION
5	532 44 18-82	Dash	208	532 19 89-64	Bezel LH
14	532 44 80-42	Hood	213	874 76 05-12	Bolt 5/16-18 x 3/4
18	532 42 73-33	Grille	217	532 40 91-67	Rod Pivot Hood
34	532 19 61-25	Plate Engine	218	532 19 63-95	X-Piece Hood Stop
36	817 06 05-12	Screw 5/16-18 x 3/4	225	532 44 80-91	Bumper Grille
37	532 44 08-49	Fender	226	532 44 80-92	Logo Plate
52	873 68 05-00	Nut Crown Lock 5/16	228	532 19 51-61	Stud Fastener
68	817 49 05-08	Screw Thdrol. 5/16-18 x 1/2	235	532 40 61-29	Spacer Fender
130	532 41 63-58	Screw #10 x 0.750 BOS Thread	236	873 93 05-00	Nut Lock 5/16-18 unc
150	584 86 29-01	Air Duct	237	532 40 37-04	Plug Mount Cargo
151	532 19 63-32	Bracket Pivot Hood	282	532 41 41-10	Clip Retainer
152	532 19 95-35	Shield Browning	283	532 44 76-71	Console Deck Lift
153	532 42 47-17	Lens	284	532 44 76-72	Console Shift RH
156	872 14 06-14	Bolt 3/8-16 unc x 1-3/4	287	817 60 04-06	Screw Hex Washhead 1/4-20 x 3/8
159	817 00 06-12	Screw Hexwsh Thdr 3/8-16 x 3/4	289	532 40 35-71	Plug Cruise/Phone Common
162	532 14 24-32	Screw Hex Wsh. Hi-Lo 1/4 x 1/2 unc	308	532 17 18-77	Bolt 5/16-18 unc x 3/4
171	532 44 12-89	Extension Bagger Full	309	532 44 77-79	Backplate
175	532 19 63-04	Crossmember	319	532 44 68-76	Lever Bag Presence
176	532 40 07-76	Screw 10-24 x 5/8	338	532 43 66-40	Bolt Shoulder
177	532 19 52-27	Bushing Steering	339	532 44 12-88	Lever Bagger Full
179	532 16 89-37	Nut Push	340	532 44 74-78	Door Battery
180	583 90 27-01	Chassis	342	532 43 59-38	Support Fender
182	532 40 68-59	Dash Lower	343	532 44 07-49	Clip
183	874 52 05-20	Bolt 5/16-18 x 1-1/4	347	532 44 58-32	Hitch
189	817 00 05-12	Screw 5/16-18 x 3/4	348	532 44 49-26	Solenoid Cover
194	873 90 05-00	Nut Lock Hex Flange 5/16-18	349	532 43 66-06	Bracket, Support
195	532 40 41-37	Plug Hole Dash Lower	--	532 40 09-44	Kit Bumper
198	532 44 80-48	Indicator Deck Lift	--	532 44 11-26	Plug Dash Service Minder
199	532 41 87-39	Plate Deck Lift			
202	532 44 80-45	Vent Side RH			
203	532 44 80-44	Vent Side LH			
207	532 19 89-63	Bezel RH			

**NOTE:** All component dimensions given in U.S. inches  
1 inch = 25.4 mm

TRACTOR - - MODEL NO. M200-107HRB (96051004000), PRODUCT NO. 960 51 00-40  
DRIVE **40**

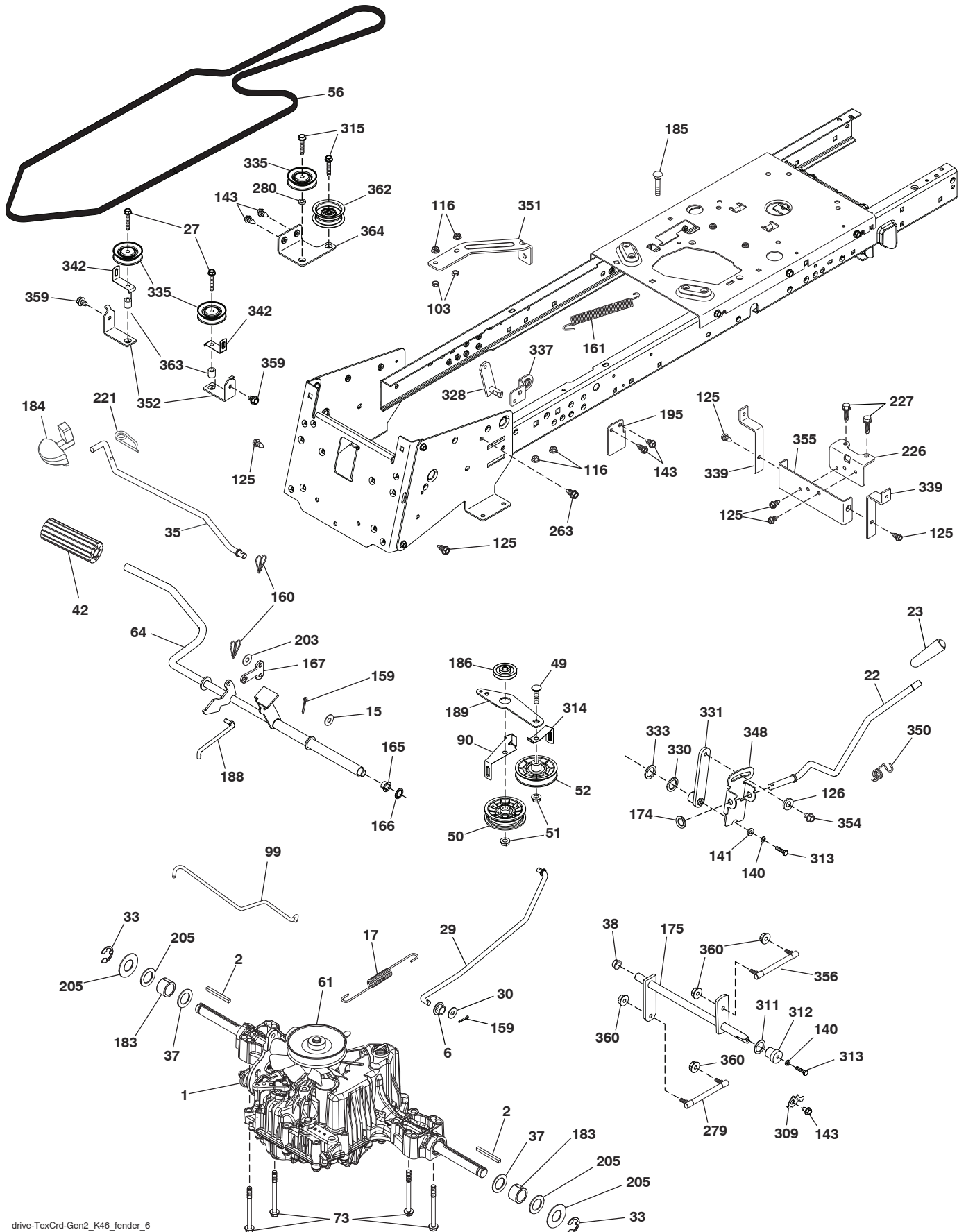



**TRACTOR - - MODEL NO. M200-107HRB (96051004000), PRODUCT NO. 960 51 00-40  
DRIVE **40****

KEY NO.	PART NO.	DESCRIPTION	KEY NO.	PART NO.	DESCRIPTION
1	-----	Transaxle, Tufftorq K46DC (436379) (Order parts from transaxle manu- facturer.)	184	532 44 14-55	Handle Parking Brake
2	532 12 35-83	Key Square	185	872 11 06-22	Bolt Rdhd 3/8-16 unc x 2-3/4 Gr. 5
6	532 12 42-08	Bushing Snap	186	532 19 43-21	Spacer Retainer
15	819 13 13-16	Washer 13/32 x 13/16 x 16 Ga.	188	532 19 43-23	Link Clutch Ground Drive
17	532 43 62-27	Spring, Brake	189	532 43 36-11	Bellcrank Ground Drive
22	532 44 32-46	Rod Shift	195	532 43 58-65	Bracket Rod Brake
23	532 14 08-45	Knob	203	819 11 11-16	Washer 11/32 x 11/16 x 16 Ga.
27	817 49 05-28	Screw Hexwsh Thd. 5/16-18 x 1-3/4	205	532 12 17-48	Washer 25/32 x 1-5/8 x 16 Ga.
29	532 44 27-95	Rod, Brake	221	532 40 31-87	Retainer Spring
30	819 13 16-16	Washer	226	532 40 15-64	Bracket Mount Torque
33	812 00 00-01	Ring E	227	817 49 05-12	Screw Thdrol 5/16-18 x 3/4
35	583 86 45-01	Rod, Brake, Park	263	817 00 06-12	Screw Thdr 3/8-16 x 3/4
37	532 18 89-67	Washer Harden .793 x 1.637 x .060	279	532 44 42-83	Link Shift
38	532 16 96-13	Nyliner Snap In	280	819 11 10-12	Washer 11/32 x 5/8 x 12 Ga.
42	532 12 48-72	Cover, Foot Pedal	309	532 16 55-81	Plate Fstnr. Cross
49	872 11 06-14	Bolt Rdhd 3/8-16 unc x 1-3/4 Gr. 5	311	532 16 98-45	Washer Nylon
50	532 19 43-27	Pulley Idler Flat	312	532 16 56-14	Hub Tapered Round
51	873 90 06-00	Lock Nut 3/8-16	313	874 78 04-16	Bolt Hex Fin 1/4-20 unc x 1 Gr. 5
52	532 19 43-26	Idler V-Groove	314	532 44 47-13	Retainer Belt Spring
56	532 44 27-81	V-Belt, Drive	315	817 58 05-20	Screw Thdrol 5/16-18 x 1.25
61	532 44 51-51	Pulley Transaxle	328	532 44 43-16	Shaft Cross Lift
64	532 19 62-00	Shaft Asm. Pedal Brake Control	330	532 16 95-93	Washer Nyliner
73	874 49 05-44	Bolt Hex 5/16-18 Gr. 5	331	532 44 36-06	Hub Shift
90	532 44 36-05	Keeper Belt Clutching	333	532 17 08-68	Washer Spring Wave
99	532 44 39-47	Rod Spring Bypass	335	532 19 95-34	Idler V Pulley Grnd. Dr.
103	873 35 05-00	Nut Hex Jam 5/16-18 unc	337	532 43 59-37	Bracket Support Shift
116	873 90 05-00	Nut Lock Hex Flange 5/16-18	339	532 43 68-67	Strap Torque
125	817 00 05-12	Screw 5/16-18 x 3/4	342	532 18 26-82	Keeper Belt 2.5"
126	532 16 60-02	Washer Srtrd. 5/16 ID x 1 x .125	348	532 44 36-07	Arm Clevis Rod Shift
140	810 04 04-00	Washer Lock 1/4	350	532 44 50-20	Spring Torsion Shift
141	819 09 12-10	Washer 9/32 x 3/4 x 10 Ga.	351	532 43 69-98	Bracket Deck Sway
143	817 49 05-08	Screw Thdrol 5/16-18 x 1/2	352	532 43 56-45	Bracket Idler
159	876 02 04-12	Pin Cotter 1/8 x 3/4	354	817 49 05-10	Screw 5/16-18 x 5/8
160	532 16 94-84	Retainer Clip	355	532 43 56-69	Bracket
161	532 10 57-09	Spring, Return, Clutch	356	532 44 42-84	Link Shift Cross Shaft
165	532 19 62-12	Nyliner	359	817 49 06-10	Screw Thdrol 3/8-16 x 5/8
166	532 42 91-64	Nut Push .625	360	532 44 47-14	Nut Hex Centerlock 5/16-24 unf
167	532 40 52-57	Latch Brake Parking	362	532 43 68-12	Idler Flat 2.25"
174	532 19 72-89	Nut Push .500	363	532 44 27-80	Spacer .243 x .63 x .62
175	532 44 18-23	Shaft Asm Shift	364	532 44 30-32	Bracket V-Idler
183	532 13 70-57	Spacer Axle			

**NOTE:** All component dimensions given in U.S. inches  
1 inch = 25.4 mm

TRACTOR - - MODEL NO. M200-107HRB (96051004000), PRODUCT NO. 960 51 00-40  
ENGINE **24**

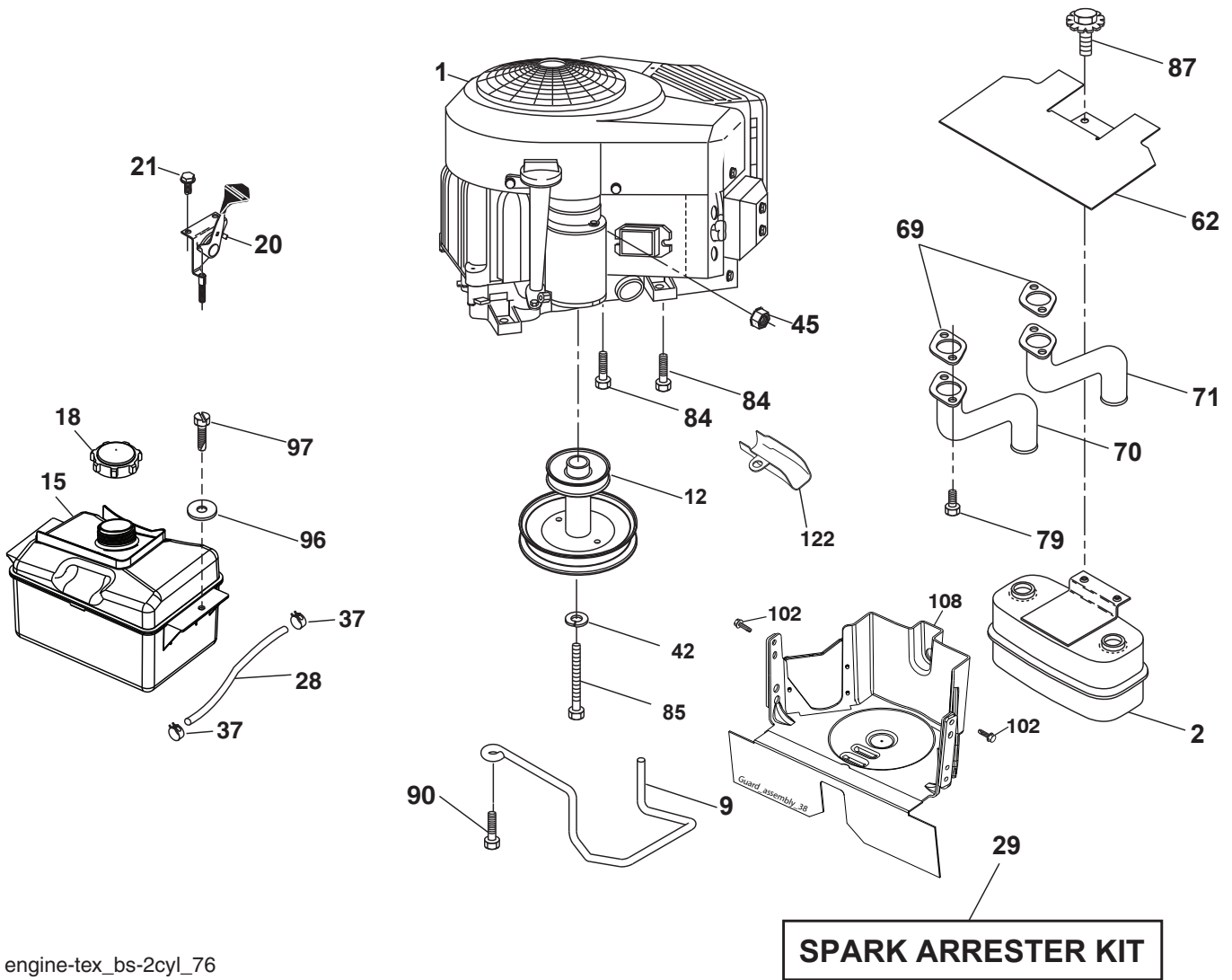

engine-tex\_bs-2cyl\_76

**TRACTOR - - MODEL NO. M200-107HRB (96051004000), PRODUCT NO. 960 51 00-40  
ENGINE 24**

KEY NO.	PART NO.	DESCRIPTION
1	-----	Engine Briggs Model 406777-2271-B1 (438699) (Order parts from engine manufacturer.)
2	532 14 97-23	Muffler
9	532 19 43-20	Keeper Belt Engine
12	532 40 54-71	Pulley Engine
15	532 43 08-25	Tank Fuel
18	532 43 02-20	Cap Fuel
20	532 44 65-04	Control Throttle/Choke
21	532 41 63-58	Screw #10 x 0.750
28	532 13 70-40	Line Fuel
29	532 13 71-80	Kit Spark Arrester (Flat Scrn)
37	532 12 34-87	Clamp Hose Blk
42	810 04 07-00	Washer Lock 7/16
45	873 51-04-00	Nut Keps Hex 1/4-20 unc
62	532 43 40-17	Shield Heat Muffler
69	532 16 53-91	Gasket Muffler
70	581 88 11-01	Exhaust Tube LH
71	581 88 10-01	Exhaust Tube RH
79	532 18 39-06	Screw 5/16-18 x 1
84	817 06 06-20	Screw 3/8-16 x 1-1/4
85	532 17 39-37	Bolt 7/16-20 x 4 x Gr. 5-1.5 THR
87	532 17 18-77	Bolt 5/16-18 unc x 3/4 w/Sems
90	817 00 06-16	Screw 3/8-16 x 1
96	819 09 14-16	Washer 9/32 x 7/8 x 16 Ga.
97	817 67 04-12	Screw Hexwsh Thdrol 1/4-20 x 3/4
102	817 06 05-16	Screw 5/16-18 x 1
108	532 42 30-41	Cover Pulley Engine
122	532 42 19-22	Extension Drain Oil

**NOTE:** All component dimensions given in U.S. inches  
1 inch = 25.4 mm

**Engine Power Rating Information**

The gross power rating for individual gas engine models is labeled in accordance with SAE (Society of Automotive Engineers) code J1940 (Small Engine Power & Torque Rating Procedure), and rating performance has been obtained and corrected in accordance with SAE J1995 (Revision 2002-05). Torque values are derived at 3060 RPM; horsepower values are derived at 3600 RPM. Actual gross engine power will be lower and is affected by, among other things, ambient operating conditions and engine-to-engine variability. Given both the wide array of products on which engines are placed and the variety of environmental issues applicable to operating the equipment, the gas engine will not develop the rated gross power when used in a given piece of power equipment (actual "on-site" or net power). This difference is due to a variety of factors including, but not limited to, accessories (air cleaner, exhaust, charging, cooling, carburetor, fuel pump, etc.), application limitations, ambient operating conditions (temperature, humidity, altitude), and engine-to-engine variability. Due to manufacturing and capacity limitations, Briggs & Stratton may substitute an engine of higher rated power for this Series engine.

TRACTOR - - MODEL NO. M200-107HRB (96051004000), PRODUCT NO. 960 51 00-40  
STEERING ASSEMBLY **41**

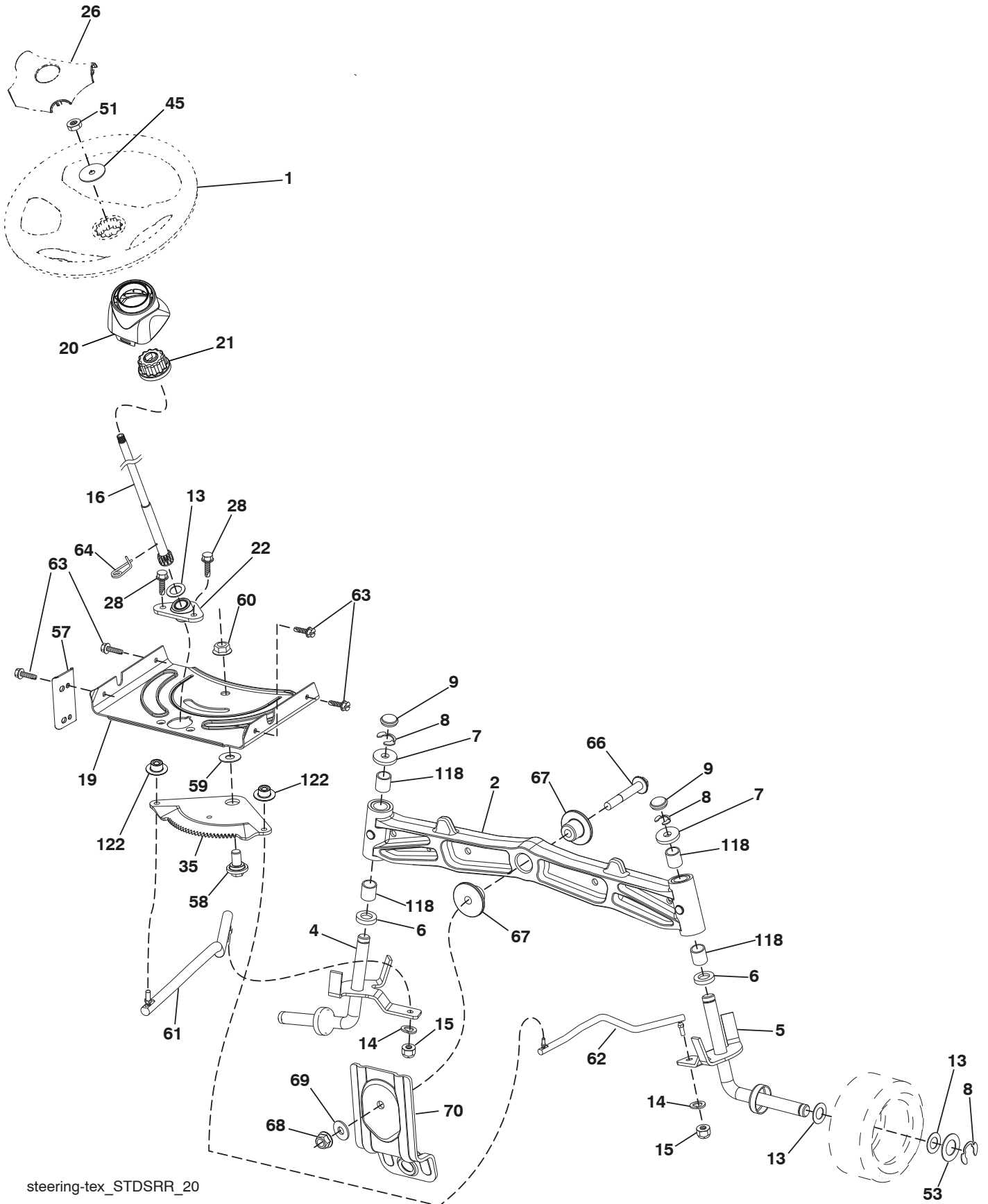

steering-tex\_STDSRR\_20

**TRACTOR - - MODEL NO. M200-107HRB (96051004000), PRODUCT NO. 960 51 00-40  
STEERING ASSEMBLY **41****

<b>KEY NO.</b>	<b>PART NO.</b>	<b>DESCRIPTION</b>
1	532 42 41-46	Wheel, Steering
2	532 41 35-91	Axle Asm., Front
4	532 40 30-87	Spindle Asm., LH
5	532 40 30-88	Spindle Asm., RH
6	532 12 49-31	Bearing, Race Thrust Harden
7	532 12 17-48	Washer 25/32 x 1-5/8 x 16 Ga.
8	812 00 00-29	Ring, Klip #T5304-75
9	532 12 12-32	Cap, Spindle
13	532 12 17-49	Washer 25/32 x 1-1/4 x 16 Ga.
14	810 04 06-00	Washer, Lock Hvy Hlcl Spr 3/8
15	873 54 06-00	Nut, Crown Lock 3/8-24 unf
16	532 19 47-46	Shaft Steering
19	532 19 47-29	Plate Steering
20	532 42 47-40	Boot, Steering
21	532 18 67-37	Adapter, Wheel Steering
22	532 42 05-37	Strg. Supt. Lower
26	532 42 41-47	Insert, Wheel Steering
28	817 00 06-12	Screw 3/8-16 x 3/4
35	532 19 47-32	Gear, Sector Plate
45	819 18 38-12	Washer 9/16 ID x 2-3/8 OD 12 GZIN
51	873 94 08-00	Nut Hex Jam Toplock 1/2-20 UNF
53	532 18 89-67	Washer Hardened .793 x 1.637 x .060
57	532 40 74-65	Bracket Upstop
58	532 19 47-47	Bolt Shoulder Sector Pivot CFM
59	532 19 47-48	Washer Thrust Sector Steering
60	873 97 10-00	Nut Flange Lock 5/8-11
61	532 19 47-40	Draglink, LH
62	532 19 47-41	Draglink, RH
63	817 00 05-12	Screw 5/16-18 x 3/4
64	532 19 98-49	Retainer Clip Spring Steering
66	871 02 07-48	Bolt Hex Fghd 7/16-14 x 3 Serr
67	532 19 47-37	Bushing PM Front Axle
68	873 90 07-00	Nut Lock Flange 7/16-14 Gr. 5
69	532 19 91-62	Washer 1.5 x .505 x .118
70	532 19 61-97	Bracket Deck Susp. Front
118	532 40 60-13	Bushing
122	532 44 49-62	Cap Gear Sector

**NOTE:** All component dimensions given in U.S. inches  
1 inch = 25.4 mm



**TRACTOR - - MODEL NO. M200-107HRB (96051004000), PRODUCT NO. 960 51 00-40  
MOWER DECK 44**

KEY NO.	PART NO.	DESCRIPTION	KEY NO.	PART NO.	DESCRIPTION
1	532 44 77-36	Deck Weldment	104	581 71 40-01	Mandrel Cover RH
2	532 42 30-62	Palnut 1/4	105	532 44 47-55	Mandrel Cover LH
3	873 90 05-00	Nut Lock Hex Flange 5/16 - 18	106	532 19 32-16	Spring Brake Return
5	817 00 05-10	Bolt 5/16-18	110	532 41 53-56	Gear Output
7	532 41 63-58	Screw #10 x 0.750 BOS Thread	111	532 43 69-79	Gasket Gearcase
10	817 00 06-16	Screw 3/8-16x1 smgml tap	112	532 44 38-52	Shaft Gearcase Adapter
11	532 13 77-29	Screw Thd Roll 1/4 - 20 X 5/8	113	532 43 85-33	Plug Oil
13	872 11 06-12	Bolt Carr Sh 3/8 - 16 X 1-1/2 Gr. 5	114	532 43 85-34	Valve Relief
14	532 15 60-85	Keeper Belt Idler	115	818 03 10-16	Screw Torx #10-24 x 1
16	873 90 06-00	Nut Lock FIG 3/8 - 16 unc	116	872 11 04-14	Bolt 1/4-20 x 1.75 Gr. 5
17	532 40 02-34	Nut Flange Lock Top	117	873 90 04-00	Nut Hex Flange 1/4-20 unc
18	532 18 76-90	Washer Spacer Mandrel	118	532 44 32-32	Arm Clutching
19	532 11 04-85	Bearing Ball Mandrel	119	532 43 81-66	Gearcase Subasm
20	532 17 39-84	Screw Thread Roll	120	532 44 32-36	Keeper Belt RH
23	817 49 06-28	Screw Thdrol 3/8 - 16 X 1-3/4	121	532 43 69-85	Washer
27	532 44 58-80	V-Belt Drive	124	532 43 69-86	Non Greasable Mandrel Shaft
32	532 40 18-72	Spring Return Deck	125	532 44 04-20	Bracket Idler Chassis
33	532 18 72-81	Housing Mandrel 4pt Service	127	532 19 34-06	Bolt Shoulder 3/8-16 x 3-5/8 Gr. 5
34	532 19 28-72	Shaft Asm Mndrl N/Greasable38	128	532 17 48-73	Wheel Gauge
35	532 18 05-83	Blade Mower LH	129	532 44 32-37	Rod Anti-Sway
36	532 19 30-03	Bolt/Washer Asm 7/16 - 20 unf	130	819 13 13-12	Washer 13/32 x 13/16 x 12 Ga.
37	819 13 13-16	Washer 13/32 x 13/16 x 16 Ga.	131	532 19 42-08	Pin Cotter 5/16 Bow Tie Lock
40	532 19 72-58	Keeper Belt Engine LH	132	532 17 88-99	Knob Handle
42	817 00 05-12	Screw 5/16-18 x 3/4	136	532 43 96-39	Washout Port Remote Hookup
43	532 44 32-39	Pulley Mandrel	137	812 00 00-29	Ring Klip
45	532 13 71-52	Housing Mandrel	138	532 44 76-67	Washout Port Hose
67	532 40 97-92	Handle Clutch Cable	139	532 44 07-42	Hose Clamp
70	532 19 99-72	Clutch Asm Manual LT Pred	140	580 36 99-01	Subasm. 107 Tex Gen2 LH French
72	581 45 41-02	Chute Upper	141	532 44 67-53	Subasm. 107 Tex Gen2 RH French
75	532 13 14-94	Pulley Idler Flat	152	532 44 76-66	Cable Clutch Manual w/Spring
76	532 43 96-40	Washout Port	154	532 19 98-55	Screw Thd Roll 1/4-20 x 1/2
84	532 44 32-35	Keeper Belt LH Mandrel	155	532 12 47-88	Retainer Spring 1"
85	532 18 05-84	Blade Mower RH	156	532 44 69-95	Weldment Adapter Blade
86	532 18 17-13	Bolt 3/8-24 x 1.5 Gr. 8	157	532 44 69-93	Blade Mower LH
87	810 03 06-00	Washer Lock HVY 3/8	158	532 18 04-25	Blade Mower RH
88	532 14 02-96	Washer Hard Blade Mower	247	581 26 34-02	Guard Steel
89	532 19 72-61	Arm Brake 97 LH	248	581 26 36-02	LH Rear Steel Guard
90	532 19 90-92	Spacer Retainer	249	581 26 35-02	LH Front Steel Guard
91	819 13 20-12	Washer 13/32 x 1-1/4 x 12 Ga.	--	532 19 28-70	Mandrel Assembly (Includes Housing (key #14), Shaft Assembly (key #13), And Bearing (key #15) Only - Pulley/Nut/Washer And Blade Bolt/Washers Not Included)
92	532 44 32-33	Rod Brake Assembly	--	532 44 80-33	Replacement Mower Complete
93	532 43 81-25	Arm Brake RH			
94	532 19 72-50	Bracket Clutch Cable			
95	817 00 06-12	Screw 3/8-16 x 3/4			
96	532 40 02-71	Spacer			
97	532 18 20-61	Shield Idler Mower			
98	532 19 51-61	Stud Fastener			
99	532 19 51-86	Arm Suspension Mower Rear			
100	532 19 65-39	Bolt Shoulder			
101	873 68 09-00	Nut Crownlock 9/16 - 18 unc			
102	532 40 25-11	Spacer Bearing Swing Plate			

**NOTE:** All component dimensions given in U.S. inches  
1 inch = 25.4 mm

**TRACTOR - - MODEL NO. M200-107HRB (96051004000), PRODUCT NO. 960 51 00-40**  
**MOWER LIFT 45**

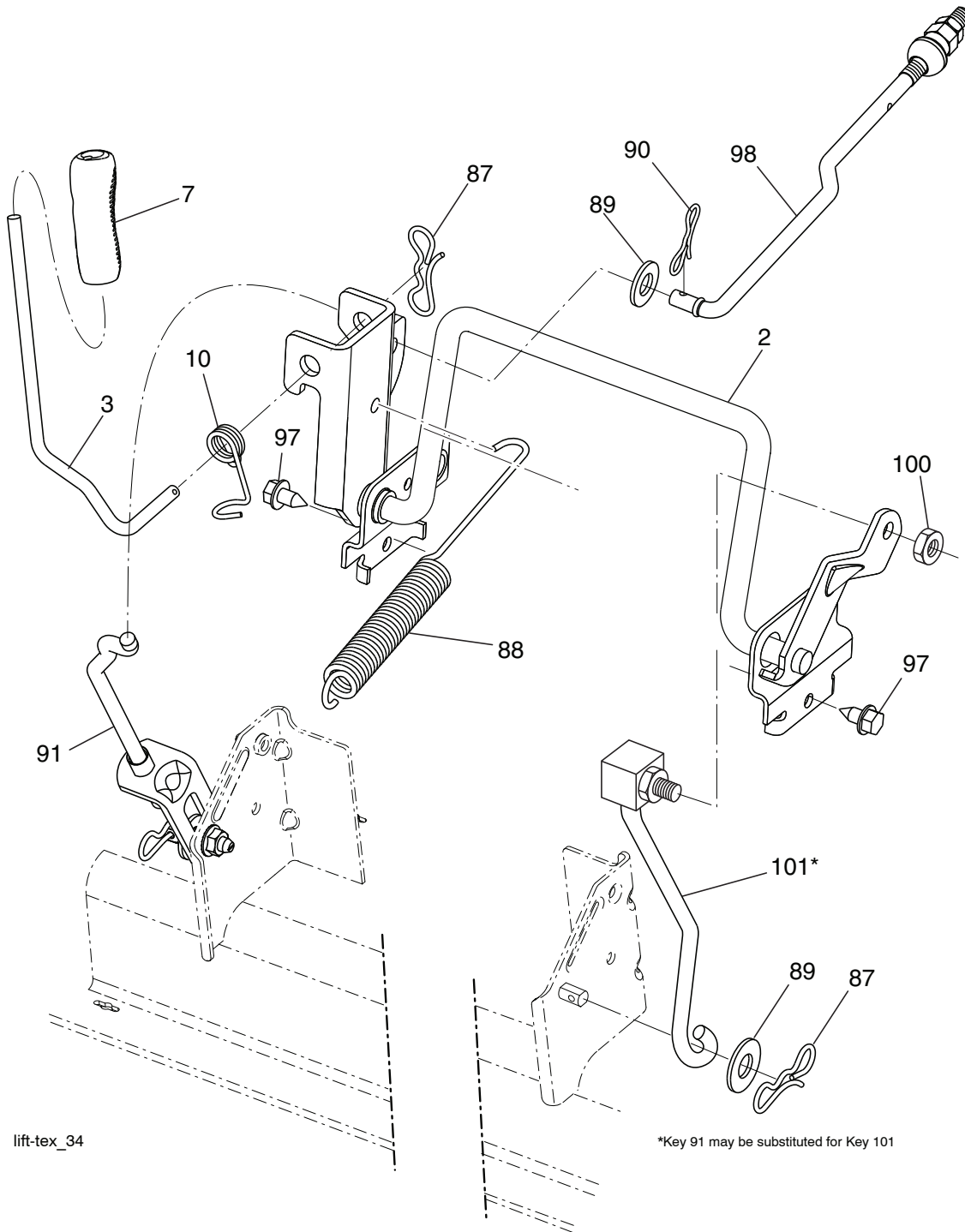

lift-tex\_34

\*Key 91 may be substituted for Key 101

KEY NO.	PART NO.	DESCRIPTION
2	532 43 69-96	Deck Lift
3	532 19 52-31	Lever Asm., Lift RH
7	532 41 15-55	Grip, Lever
10	532 19 63-14	Spring Torsion
87	532 19 42-09	Pin Cotter 7/16 Bow Tie Lock
88	532 44 54-96	Spring Lift Assist
89	819 19 19-12	Washer 17/32 x 1-3/16 x 12 Ga.
90	532 19 42-08	Pin Cotter 5/16 Bow Tie Lock

KEY NO.	PART NO.	DESCRIPTION
91	532 19 51-81	Link Lift Susp Mower Rear
97	817 49 06-08	Screw 3/8-16 x 1/2
98	532 19 52-70	Link Lift Susp. Front Mower
100	873 93 06-00	Nut Centerlock 3/8-16
101	532 40 70-03	Link Asm Lift FXD

**NOTE:** All component dimensions given in U.S. inches  
 1 inch = 25.4 mm



**TRACTOR - - MODEL NO. M200-107HRB (96051004000), PRODUCT NO. 960 51 00-40  
SEAT ASSEMBLY 42**

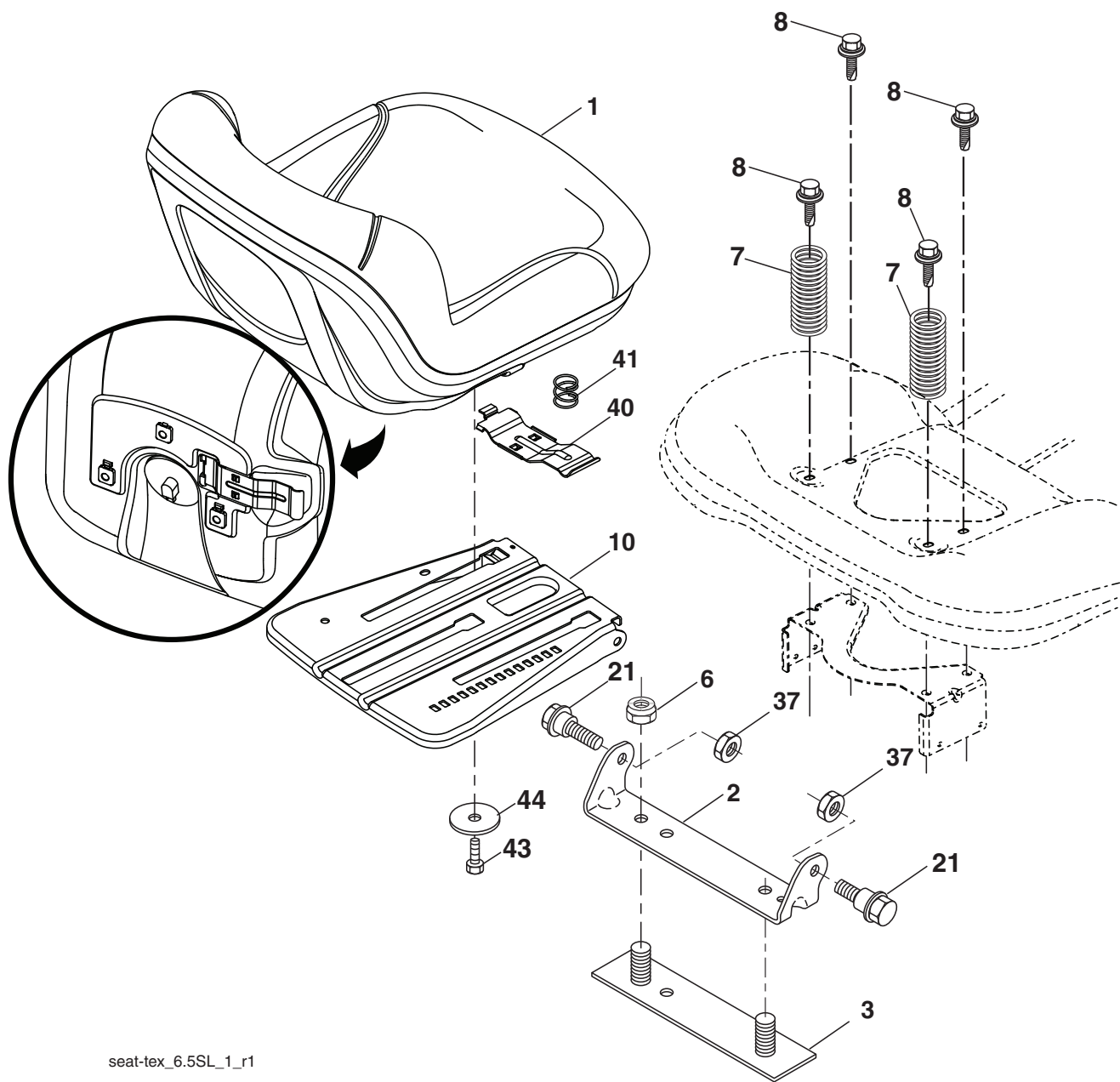

seat-tex\_6.5SL\_1\_r1

KEY NO.	PART NO.	DESCRIPTION
1	532 40 66-25	Seat
2	532 18 01-66	Bracket Pnt Pivot Fender
3	532 14 06-75	Strap
6	873 80 06-00	Nut Lock Hex w/Ins 3/8-16
7	532 12 41-81	Spring Seat Cprsn 2 250 Blk Zi
8	532 17 18-77	Bolt 5/16-18 unc x 3/4
10	532 19 69-77	Pan Pnt Seat
21	532 17 18-52	Bolt Shoulder 5/16-18 unc-2A

KEY NO.	PART NO.	DESCRIPTION
37	873 80 05-00	Nut Hex Lock w/Ins 5/16-18
40	532 19 76-61	Handle Slide
41	532 19 82-00	Spring Latch
43	874 76 06-12	Bolt 3/8-16 unc x 3/4
44	819 13 38-12	Washer 13/32 x 2-3/8 x 12 Ga.

**NOTE:** All component dimensions given in U.S. inches  
1 inch = 25.4 mm

TRACTOR - - MODEL NO. M200-107HRB (96051004000), PRODUCT NO. 960 51 00-40  
BAGGER **46**

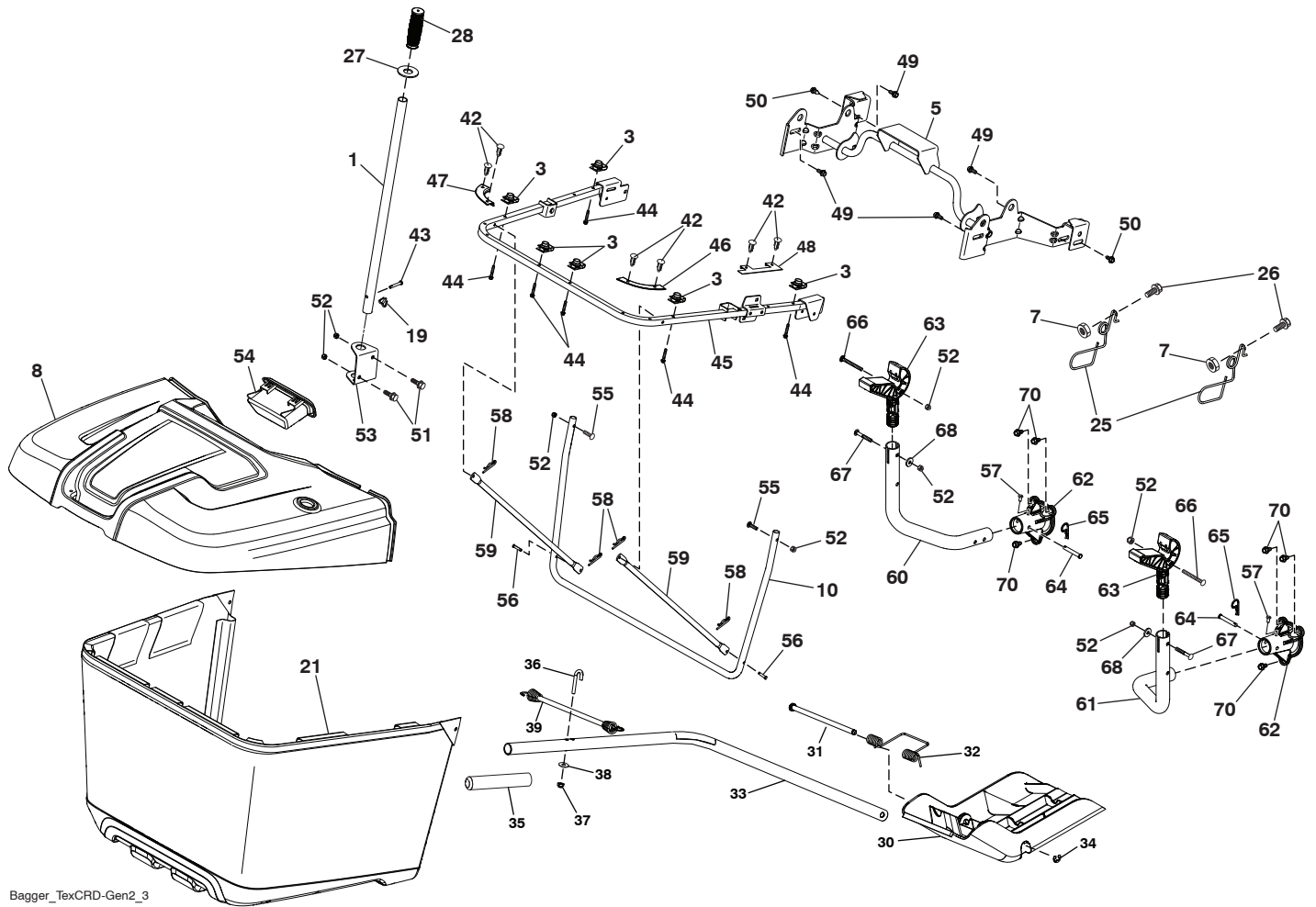

Bagger\_TexCRD-Gen2\_3

**TRACTOR - - MODEL NO. M200-107HRB (96051004000), PRODUCT NO. 960 51 00-40  
BAGGER 46**

KEY NO.	PART NO.	DESCRIPTION	KEY NO.	PART NO.	DESCRIPTION
1	532 42 86-10	Tube Handle Bagger	47	532 44 40-79	Bagger Corner Close-Out LH
3	532 17 48-14	Nut Push	48	532 44 40-80	Top Bagger Side Close-Out
5	532 44 37-62	Frame Asm Top Bagger	49	532 17 18-73	Bolt Shoulder 5/16-18 TT
7	873 90 04-00	Nut Hex Flange 1/4-20 unc	50	532 17 18-77	Bolt 5/16-18 unc x 3/4 W/SEMS
8	532 44 78-28	Cover Bagger	51	872 11 05-06	Bolt RDHDSQNK 5/16-18 unc x 3/4
10	532 44 37-55	Frame Front	52	873 80 05-00	Nut Lock HX W/INS 5/16-18 UNC
19	532 19 42-08	Cotter Pin 5/16 Bow Tie	53	532 44 41-95	Bracket Dump Handle
21	532 44 41-90	Bag Asm	54	532 44 75-43	Bagger TOP Front Handle
25	532 44 55-28	Latch Bagger	55	872 14 05-12	Bolt Rdhd Sq 5/16-18UNCX1 1/2
26	817 49 04-12	Screw Hexwsh Thdrol 1 1/4~20x3/4	56	532 42 03-06	Pin Clevis .1830DX1.26 long
27	532 44 55-29	Grommet Rubber	57	532 19 98-55	Screw Pan Head 1/4-20X1/2
28	532 16 57-87	Grip Handle Black	58	532 08 51-79	Clip Retainer PM
30	532 43 74-52	Plug	59	532 44 47-63	Bagger Spread Tube
31	532 43 58-61	Pin Hinge	60	532 44 41-05	Bagger Support Tube Left
32	532 43 74-54	Spring Double Torsion	61	532 44 41-06	Bagger Support Tube Right
33	532 43 84-51	Shaft Mulch Plug	62	532 44 45-42	Cast Aluminum Support Bracket
34	532 43 79-88	E-Ring 5/16	63	532 44 41-10	Bagger PIV Manual Dump
35	532 43 91-39	Grip Mulch Plug	64	532 43 04-22	Pin Clevis .375 x 2.375
36	532 43 90-98	Bolt J	65	532 12 47-88	Retainer Spring
37	532 06 91-80	Nut Lock #10-24 unc	66	532 44 67-23	Bolt Carraige 5/16-18 x 3.00
38	819 07 08-18	Washer 7/32 x 1/2	67	872 11 05-18	Bolt Carraige
39	532 44 57-94	Bungee	68	819 11 16-10	Washer 11/32 x 1.00 x 10 Ga.
42	532 44 04-28	Christmas Tree Clip	70	817 00 06-12	Bolt 3/8-16X3/4
43	532 12 68-75	Clevis Pin			
44	532 19 96-87	Bolt 1/4-20 1.50			
45	532 44 37-54	Upper U Frame Weldment			
46	532 44 55-41	Bagger Corner Close-Out RH			

**NOTE:** All component dimensions given in U.S. inches  
1 inch = 25.4 mm

